Creal or Creel

Five-Generation Chart # 1

#1 on this chart is the same as

_____ on chart # _____

b = birth date & place
m = marriage date & place
d = death date & place

1 JosephDavidSimonCreelJr.
b 6 March 1949
New Orleans,LA.
m 1969
Decatur,Georgia
d
Spouse #1 Vicki Lynn Redman

2 Joseph David Creel Sr.
b 13 Jan.1929
Bay St.Louis,MS.
m Gulfport,MS.Harrison Co.
1947
d Feb.10 1997 Shelby Co. AlA.

3 Joyce Emily Roberts
b 29 Dec.1929
Bay St. Louis,MS.
d

4 Francis Thomas Creel
b 5 March 1908
New Orleans,LA.
m 21April 1928
Hancock Co.MS.
d 7 March 1952

5 GeorgiaAmelia Favre
b 22 Feb 1912
Bay St.Louis,MS.
Hancock Co.
d 21 Nov.1989
Bay St.Louis,MS.

6 Hardy Lee Roberts
b Jan.1882
JacksonCo.MS.
m 19o7
d 1945
Bay St. Louis,MS.

7 Alicia Catherine Moran
b 1890
DeLisle,MS.
Harrison Co
d 21 June 1963
Gulfport,MS.
Harrison Co.

8 Albert (Tony) Anthony Creel
b 26 Jan.1882
m 25 Nov.1902
OrleansParish,LA.
d 9 May 1955

9 Barbara Killeen
b 2 Dec.1881
d 22June 1964

10 Lemuel David Favre
b 30Jan.1862
m 3 Nov.1886
d 11 March 1925
(BayBay)

11 CarolineRosalieFavre
b 29Feb.1868
d 14Feb.1953
Bay St.Louis,MS

12 Willis Roberts
b Oct.1848
JacksonCo.MS.
m
d abt.4Oct.1907

13 Cecilia Cunningham
b Jan.1855
d

14 Casimir Morin
b 1847
m 25 Dec.1867
d 1924

15 Emilie Perussett
b
d

16 Albert CharlesCreel — See Chart 1
17 Mary Ann Lorio — 2
18 Thomas Patrick Killeen — 2-A
19 Magdalena Seco — 3
20 Charles(Carlos)Favre Jr — 3-A
b.abt.1825 Hancock Co.
d.16Feb1864 VA.
21 Millian Beeson — 4
b.1837 Arkansas
d.Jan.1873HancockCo.MS — 4-A
22 Eugene (PaPa)Favre
b.16Mar.1838 — 5
d.28Jan.1920
23 Eugenie Favre — 5-A
b.16 March 1835
d.22June1870
24 William Roberts — 6
b.1815
25 Susan Miller — 6-A
b.
d.
26 William Cunningham — 7
b.5Jan.1820
d.27Oct.1894
27 Mary Rose Coleman — 7-A
28 Lucien Morin — 8
b.abt.1812
29 Henriette Nicaise — 8-A
b.3 Jan.1815
30 Pierre F.Perussett — 9
31 Martha Dedeaux — 9-A

Compiled by: Joseph D.S.Creel
P.O.Box 298
Valley Head,AL.
35989

Early Gulf Coast Settlers,Semedel,Saucier,Johnson,Ladner and Related Families.
Library of Congress Control Number:2001116586
By Lois Semedel Valiente and Felino J. Valiente. (Biloxi Library,MS.)

Early Mississippi Coast Families,The Favre Family

Mississippi Coast Historical & Genealogical Society ,Special Issue #7 1989

By Jerry Heitzmann in collaboration with Nap L.Cassibry II

Anywhere I Wander I Find Facts And Legends Relating To The Creel Family

Vol 1 , Vol.2 . Compiled & Edited By J. Adolphus Owens.(Birmingham Library,AL.)

Roberts , Cunningham and related families of the Gulf Coast,Jackson Co.MS.
Compiled by Dr. Mack Welford

Genealogical material pasted down to me , and other research.J.D.S.Creel

Love's Legacy,The Mobile Marriages Recorded in French,Transcribed,with
Annotated Abstracts in English,1724-1786, By Jacqueline Olivier Vidrine
(Biloxi Library,MS.)

Five-Generation Chart # 2

#1 on this chart is the same as

16 on chart # 1

b = birth date & place
m = marriage date & place
d = death date & place

1 Albert Charles Creel
b 13 Nov,1863
m 21July,1879
Harrison Co.MS.
d30 April,1910
Handsboro,MS.
Spouse Mary Ann Lorio

2 Colin Woodbury Creel SR.
b abt.1812 S.C.
m
d

3 Lucinda Nicholas
b 1820 AL.
d

4 Thomas J. Creel
b abt.1771 SC.
m
d

5 Elizabeth Dearman
b
d

6 Jacob Nicholas
b abt.1780 Tenn.
m
d

7 Mary Cooper
b 1783 , S.C.
d

8 John Creel Sr.
b abt.1745 NC orVA
m
d abt1800 sc

9 Mary Hill
b
d

10 Richard Dearman
b
m
d

11 Ann Nichols
b
d

12 Thomas Nicholas
b abt.1750,Tenn.
m
d

13
b
d

14 Henry Labon Cooper
b N.C.
m
d

15 Mary Molly Houston
b abt.1750
d

		See Chart #
16		10
17		10-A
18		11
19		11-A
20		12
21		12-A
22		13
23		13-A
24		14
25		14-A
26		15
27		15-A
28	William H.Cooper b.abt.1730 SC	16
29	Susan King b.abt.1730	16-A
30		17
31		17-A

Compiled by: Joseph Creel
P.O.Box 298
Valley Hear,Al.
35989

Creal or Creel

Five-Generation Chart # 2-A

#1 on this chart is the same as # 17 on chart # 1.

b = birth date & place
m = marriage date & place
d = death date & place

1 Mary Ann Lorio
b 1862
Orleans Parish,LA.
m July21,1879
Harrison Co.MS.
d 23 April,1929
New Orleans,LA.
Spouse Albert Charles Creel

2 Anthony Lorio
b
m
d
Italy

3 Elenora Quinn
b
d
Ireland

Joseph Creel
P.O.Box 298
Compiled by: Valley Head,Al.35989

4	b m d	8	b m d	16	See Chart #	18	
				17		18-A	
		9	b d	18		19	
				19		19-A	
5	b d	10	b m d	20		20	
				21		20-A	
		11	b d	22		21	
				23		21-A	
6	b m d	12	b m d	24		22	
				25		22-A	
		13	b d	26		23	
				27		23-A	
7	b d	14	b m d	28		24	
				29		24-A	
		15	b d	30		25	
				31		25-A	

Mary Lorio death Cert.of Orleans Parish,LA. #824.,Widow of Albert C.Creel.

Marriage Bond #101 Harrison Co.MS.

Creal or Creel

Five-Generation Chart # 3

#1 on this chart is the same as # 18 on chart # 1.

b = birth date & place
m = marriage date & place
d = death date & place

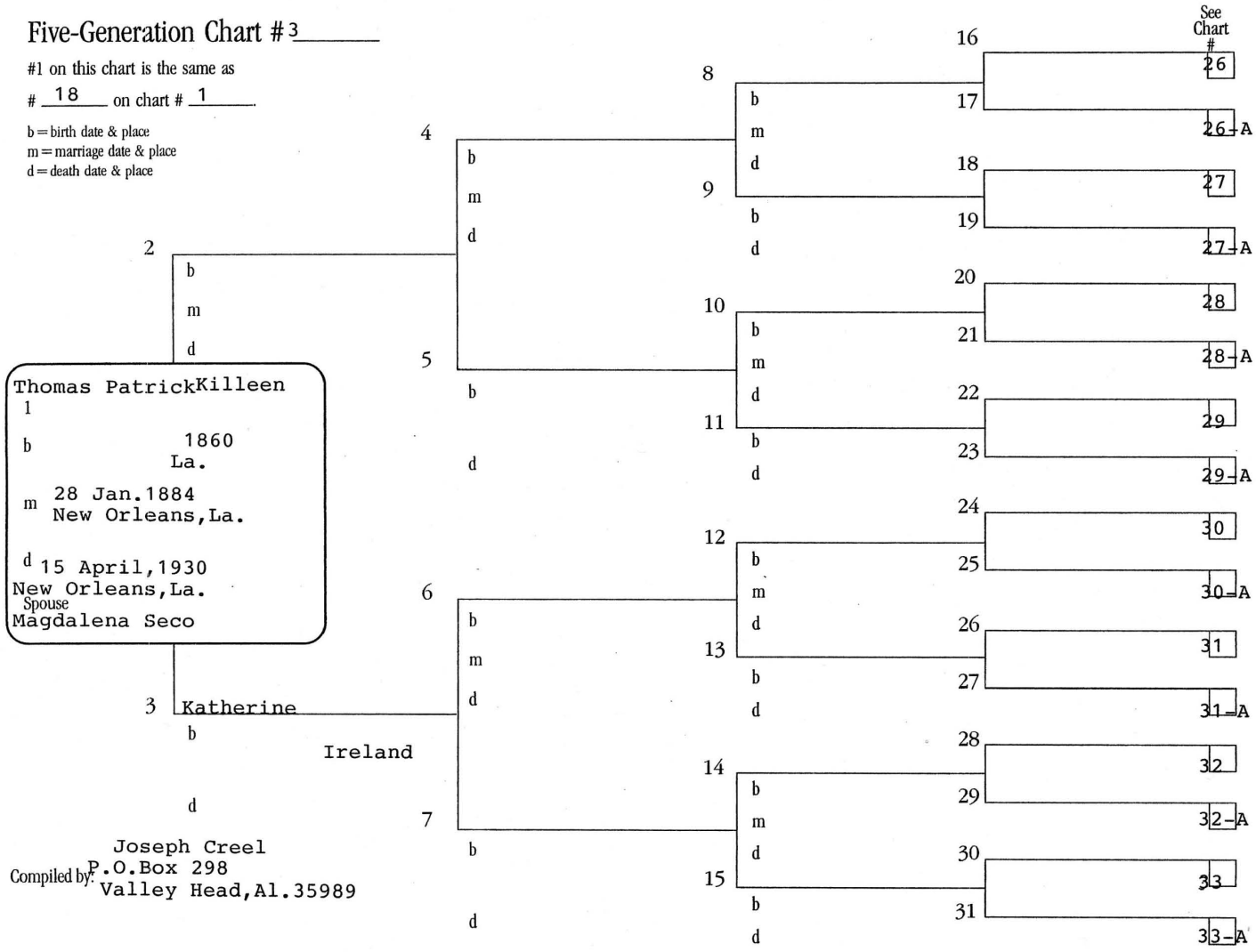

Compiled by: Joseph Creel
P.O.Box 298
Valley Head,Al.35989

Five-Generation Chart # 3-A

#1 on this chart is the same as
19 on chart # 1

b = birth date & place
m = marriage date & place
d = death date & place

1 Magdalena Seco
b 1862 La.
m 28 Jan.1884
d
Spouse
Thomas Patrick Killeen

2 b m d Germany

3 b d Germany

4 b m d

5 b d

6 b m d

7 b d

8 b m d

9 b d

10 b m d

11 b d

12 b m d

13 b d

14 b m d

15 b d

16 17 18 19 20 21 22 23 24 25 26 27 28 29 30 31

See Chart #
34 34-A 35 35-A 36 36-A 37 37-A 38 38-A 39 39-A 40 40-A 41 41-A

Compiled by: Joseph D.S.Creel
P.O.Box 298
Valley Head,AL.35989

Five-Generation Chart # 4

#1 on this chart is the same as # 20 on chart # 1

b = birth date & place
m = marriage date & place
d = death date & place

1 Charles (Charlot) (Carlos) Favre Jr. (Charlo)
b abt.1825, Hancock Co.MS.
m
d 16Feb.1864 VA.
Spouse Millian Beeson

2 Charles (Charlot) Favre SR.
b c.1754
m
d c.1784

3 Angelique Christian Ladner
b 22Dec.1754
d

4 Jean Claude Favre
b 16 April,1721
m
d

5
b
d

6 Jean Baptiste Ladner SR.
b 1724
m abt.1749
d bef.1784 Hancock Co.MS.

7 Marie Louise Fisseau dit Delorme
b abt.1729
d

8 Jean Baptiste Favre
b abt.1693
m c.1720
d 15 March 1725

9 Marie Anne Arlu
b
d

10
b
m
d

11
b
d

12 Christian Ladner
b 21 April 1698 Lucerne, Switzerland
m abt.1723
d

13 Marie Barbe Counal
b abt.1700
d

14 Nicholas Fisseau
b abt.1699
m
d abt.1733

15 Marrianne LaGarenne
b abt.1729
d

16 Jean Faure — See Chart # 42
17 Ester Coussot — 42-A
18 Jean Arlu — 43
19 Marguerite Sautrais — 43-A
20 — 44
21 — 44-A
22 — 45
23 — 45-A
24 — 46
25 — 46-A
26 — 47
27 — 47-A
28 — 48
29 — 48-A
30 — 49
31 — 49-A

Compiled by: Joseph Creel
P.O.Box 298
Valley Head, AL.35989

Five-Generation Chart # 4-A

#1 on this chart is the same as # 21 on chart # 1

b = birth date & place
m = marriage date & place
d = death date & place

1 Millian Beeson
b
m 30 April,1855
d abt. Jan.1873

Spouse
#1 Charles Carlos Favre Jr.

2 ~~Josiah Beeson~~
b
m
d 1883

3 Hannah E.Warren
b
d 1882

4 b m d
5 b d
6 b m d
7 b d

8 b m d
9 b d
10 b m d
11 b d
12 b m d
13 b d
14 b m d
15 b d

		See Chart #
16		50
17		50-A
18		51
19		51-A
20		52
21		52-A
22		53
23		53-A
24		54
25		54-A
26		55
27		55-A
28		56
29		56-A
30		57
31		57-A

Compiled by: Joseph Creel
P.O.Box 298
Valley Head,Al.35989

Five-Generation Chart # 5

#1 on this chart is the same as

22 on chart # 1

b = birth date & place
m = marriage date & place
d = death date & place

1 Eugene (PaPa) Favre
b 16 March 1838
m 11 April 1861
d 28 Jan.1920
Spouse Eugenie Favre

2 Louis Perrot Favre
b abt.1810
m
d 25 Oct.1890

3 #1 Caroline Fayard
b 3 Jan.1813
d before 1859

4 Louis Favre
b
m
d 1830-1835

5 Milisew
b
d

6 Louis (Pierre) Fayard Jr.
b
m
d

7 Louise Nicaise
b
d

8 Simon Favre
b 31 May,1760
m
d 21 July,1813

9 Pistikiokonay
b
d Aug.1831

10
b
m
d

11
b
d

12 Louis Fayard
b
m
d

13 Martha Gargare
b
d

14 Jean Baptiste/Nicaise (Martial)
b
bp.4 April,1753
m 9 Dec.1769
New Orleans,La.
d (Christian)

15 Louise Baptiste/Ladner
b abt.1761
d abt.1801

16 Jean Claude Favre — See Chart # 50
b.16 April,1721

17 Marguerite Wiltz — 50-A
b.11 Nov.1737

18 — 51

19 Chamney — 51-A
b.abt.1750
d.1831

20 — 52

21 — 52-A

22 — 53

23 — 53-A

24 — 54

25 — 54-A

26 — 55

27 — 55-A

28 ~~Jean Baptiste Nicaise~~ — 56

29 Catherine Miot — 56-A

30 Jean Baptiste Ladner Sr. — 57
bp.12Sept.1724
Moblie,Al.

31 Marie Louise Fisseau dit DeLorme — 57-A
b.abt 1729

Compiled by: Joseph D.S.Creel
P.O.Box 298
Valley Head,AL.35989

Five-Generation Chart #5-A

#1 on this chart is the same as

23 on chart # 1

b = birth date & place
m = marriage date & place
d = death date & place

1 Eugenie Favre
b 1842
m 11 April 1861
d 22 June 1870
Spouse
Eugene (PaPa) Favre

2 Charles Favre
b 1798
m 1816
d 1862

3 Carmallite LaFontaine
b
d

4 Simon Favre
b 31 May 1760
m
d 21 July 1813

5 Pistikiokonay
b
d Aug.1831

6 Jean Pierre LaFontaine
b 1764
m
d

7 Marguerite Favre
b
d

8 Jean Claude Favre
b 16 April,1721
m 7 June,1759
d 1782

9 Marguerite Wiltz
b 11 Nov.1737
d 28 July,1802

10
b
m
d

11 Chamney
b abt.1750
d 1831

12 Pierre Cadet /LaFontaine
b
m 7 April,1761
d

13 Marie Dubois
(Elizabeth Marcossin)
b
d

14 Jean Claude Favre
b 16 April,1721
m
d 1782

15
b
d

16 Jean Baptiste Favre
d.15 March,1725
b.abt.1693
See Chart 58

17 Marie Anne Arlu
58-A

18 Laurent Conrade Wiltz
m.30 May,1735
59

19 Marie Anne Perrine Colon
b.abt.1721
59-A

20
60

21
60-A

22
61

23
61-A

24 Jean Frederique dit LaFontaine
b. abt.1700
m.15 Sept.1728
62

25 Marie Isbette LaVellee
62-A

26 Jean Baptiste Marcossin
d.bef.1761
63

27 Elizabeth Dupont
d.bef.1761
63-A

28 Jean Baptiste Favre
64

29 Marie Anne Arlu
64-A

30
65

31
65-A

Compiled by: Joseph D.S.Creel
P.O.Box 298
Valley Head,AL.35989

Five-Generation Chart # 6

#1 on this chart is the same as

24 on chart # 1

b = birth date & place
m = marriage date & place
d = death date & place

1 William Roberts
b 1815
m 27 Jan.,1839
d
Spouse Susan Miller

2 Richard Roberts
b 1773
m 13 Sept,1804
Greene Co.,Ga.
d 1832

3 Sarah Baker
b
d

4 Joseph Roberts
b 1750
Granville Co.N.C.
m
d 1805

5 Faith
b
d

6
b
m
d

7
b
d

8 Richard Roberts
b 1730
m
d 177

9
b
d

10
b
m
d

11
b
d

12
b
m
d

13
b
d

14
b
m
d

15
b
d

16 17 18 19 20 21 22 23 24 25 26 27 28 29 30 31

See Chart #

Compiled by: Joseph D.S.Creel
P.O.Box 298
Valley Head,AL.35989

Five-Generation Chart #6-A

#1 on this chart is the same as

25 on chart # 1

b = birth date & place
m = marriage date & place
d = death date & place

1 Susan Miller
b
m
d
Spouse William Roberts

2 Henry Miller
b
m
d

3
b
d

4
b
m
d

5
b
d

6
b
m
d

7
b
d

8
b
m
d

9
b
d

10
b
m
d

11
b
d

12
b
m
d

13
b
d

14
b
m
d

15
b
d

16 — See Chart # 74
17 — 74-A
18 — 75
19 — 75-A
20 — 76
21 — 76-A
22 — 77
23 — 77-A
24 — 78
25 — 78-A
26 — 79
27 — 79-A
28 — 80
29 — 80-A
30 — 81
31 — 81-A

Compiled by: Joseph D.S.Creel
P.O.Box 298
Valley Head,AL.35989

Five-Generation Chart # 7

#1 on this chart is the same as # 26 on chart # 1

b = birth date & place
m = marriage date & place
d = death date & place

1 William Cunningham
b 5 Jan. 1820
mabt.1847
d 27 Oct.1894
Spouse
Mary Rose Coleman
b.1823

2 Frances Cunningham
b
m 7 March,1814
d

3 Catherine Cumbest
b
d

4 b m d
5 b d
6 b m d
7 b d

8 b m d
9 b d
10 b m d
11 b d
12 b m d
13 b d
14 b m d
15 b d

		See Chart #
16		82
17		82-A
18		83
19		83-A
20		84
21		84-A
22		85
23		85-A
24		86
25		86-A
26		87
27		87-A
28		88
29		88-A
30		89
31		89-A

Compiled by: Joseph D.S.Creel
P.O.Box 298
Valley Head,AL.35989

Five-Generation Chart # 7-A

#1 on this chart is the same as

27 on chart # 1

b = birth date & place
m = marriage date & place
d = death date & place

1 Mary Rose Coleman
b 1823
m
d
Spouse
William Cunningham

2 b m d
3 b d
4 b m d
5 b d
6 b m d
7 b d
8 b m d
9 b d
10 b m d
11 b d
12 b m d
13 b d
14 b m d
15 b d
16 17 18 19 20 21 22 23 24 25 26 27 28 29 30 31

See Chart #
90
90-A
91
91-A
92
92-A
93
93-A
94
94-A
95
95-A
96
96-A
97
97-A

Compiled by: Joseph D.S.Creel
P.O.Box 298
Valley Head,AL.35989

Five-Generation Chart # 8

#1 on this chart is the same as #28 on chart # 1

b = birth date & place
m = marriage date & place
d = death date & place

1 Lucien Morin
b abt.1812
m 21 Jan.1840
d
Spouse
Henrietta(Aimee)Nicaise

2 Pierre Morin
b 17 Nov.1784
m 25 Nov.1805 Mobile,Al.
d

3 Judith Nicaise
b abt.1787
d

4 Joseph Morin
b btw.1739-1746
m 2 June,1778 Mobile,AL.
d

5 Marie Louise Christian Ladner
b Sept.1760 Cat Island,Miss.
d

6 Jean Baptiste(Martial) Nicaise
b
m
d

7 Louise Baptiste Ladner
b
d abt.1801

8 Denis Morin
b 1694
m 20 Nov.1718
d 21 Sept.1768

9 Madeleine Boulet
b 1693
d 17 April,1765 Nicholas

10 Christian Ladner
b
m abt.1758
d

11 Marie Anne Madeleine Paquet
b 1739
d

12 Jean Baptiste Nicaise
b
m 11 May,1745
d

13 Catherine Moit
b
d

14 Jean Baptiste Ladner Sr.
b 1724
m abt.1749
d bef.1784

15 Marie Louise Fisseau dit DeLorme
b abt.1729
d

16 Pierre Morin II (See Chart # 98)
b.1662
d.12 April,1741

17 Francoise Chiasson
d. bef.1731 (98-A)

18 Jacques Boulet Sr. (99)

19 Francoise Fournier (99-A)

20 Christian Ladner
b.21 April,1698 (101)

21 Marie Barbe Counal
b.abt.1700 (101-A)

22 Pierre Paquet II (102)

23 Magdeleine Baudreau (102-A)

24 Jacques Nicaise (103)

25 Catherine Duver (103-A)

26 Andre Moit (104)

27 Marie Angelique Girard (104-A)

28 Christian Ladner
b.21 April,1698 (105)

29 Marie Barbe Counal Brunet
b.abt.1700 (105-A)

30 Nicholas Fisseau
b.abt.1699
d.abt.1733 (106)

31 Marrianne LaGarenne
b.abt1729 (106-A)

Compiled by: Joseph D.S.Creel
P.O.Box 298
Valley Head,AL.35989

Five-Generation Chart # 8-A

#1 on this chart is the same as

29 on chart # 1

b = birth date & place
m = marriage date & place
d = death date & place

1 Anatalie Henrietta (Aimee) Nicaise
b 3 Jan.1815
m 21 Jan.1840
d
Spouse
Lucien Morin

2 Jean Baptiste Nicaise
b abt.1790
m 10 Sept.1807
d abt.1840

3 Genevieve Ladner
b 29 Feb.1792
d aft.1840

4 Joseph Nicaise
b p.23 Aug.1755 Mobile,Al.
m
d

5 Jeanne Dufilly
b
d

6 Jean Baptiste Ladner Jr.
b abt.1765,Mobile,Al.
m 2 May 1801 New Orleans,La.
d

7 Francoise Carcoux
b La Lancette Deer Island,Miss.
d

8 Jean Baptiste Nicaise
b
m 11 May,1745 Mobile,Al.
d

9 Marie Angelique Catherine Miot
b abt.1725,Mobile,Al.
d

10
b
m
d

11
b
d

12 Jean Baptiste Ladner Sr.
b 12 Sept.1724 Mobile,Al.
m 1749
d bef.1784 Hancock Co.Miss.

13 Marie Louise Fisseau dit De Lorme
b abt.1729

14 Francois Carcoux
b
m
d

15 Marie Louise La Lancette Fayard
b
d

16 Jacques Nicaise — See Chart # 107

17 Catherine Du Veer — 107-A

18 Andre Miot — 108
d.21 Aug,1757,

19 Marie Angelique Girand — 108-A
d.aft.1773

20 — 109

21 — 109-A

22 — 110

23 — 110-A

24 Christian Ladner — 111

25 Marie Barbe Counal Brunet — 111-A
b.abt.1700

26 Nicholas Fisseau — 112
b.abt.1699
d.abt.1733

27 Marianne LaGarenne — 112-A
b.abt.1729

28 — 113

29 Jean Baptiste dit Delorme Fayard — 113-A

30 — 114

31 Francoise Fisseau — 114-A

Compiled by: Joseph D.S.Creel
P.O.Box 298
Valley Head,AL.35989

Five-Generation Chart #9

#1 on this chart is the same as

30 on chart # 1

b = birth date & place
m = marriage date & place
d = death date & place

1 Pierre Francois Perussett
b Switzerland
m
d
Spouse
Martha Dedeaux

2 b m d
3 b d
4 b m d
5 b d
6 b m d
7 b d
8 b m d
9 b d
10 b m d
11 b d
12 b m d
13 b d
14 b m d
15 b d
16 17 18 19 20 21 22 23 24 25 26 27 28 29 30 31

See Chart #
115
115-A
116
116-A
117
117-A
118
118-A
119
119-A
120
120-A
121
121-A
122
122-A

Compiled by: Joseph D.S.Creel
P.O.Box 298
Valley Head,AL.35989

Five-Generation Chart # 9-A

#1 on this chart is the same as

31 on chart # 1

b = birth date & place
m = marriage date & place
d = death date & place

1 Martha Dedeaux
b abt.1821
m
d

Spouse #2
Pierre F. Perussett

2 Jean Santiago (J.J. Belon) Dedeaux
b abt.1783, Castel Sarazin, Haute-Garonne, Languedoc P., France
m 3 April, 1819, N.O., LA.
d 17 Sept.1859 Harrison Co.Miss.

3 #2 Isavel Grelot
b 18 June, 1787 Mobile, Al.
d

4 Bernard Clemente Dedeaux
b
m
d

5 Maria Ana Alexandrina Saulet de la Fon
b
d

6 Barthelemy Grelot
b 13 Dec.1728 Libourne, Bordeaux, France
m
d bef.11 Jan.1799 Mobile, Al.

7 Mary Jeanne Nicaise
b 22 Dec.1749
d aft.1814

8
b
m
d

9
b
d

10
b
m
d

11
b
d

12 Etienne Grelot
b abt.1700, France
m
d

13 Pyronne Ferchaut
b abt.1700, France
d

14 Jean Baptiste Nicaise
b
m 11 May, 1745 Mobile, Al.
d

15 Marie Angelique Catherine Miot
b abt.1725 Mobile, Al.
d

16 See Chart # 123
17 123-A
18 124
19 124-A
20 125
21 125-A
22 126
23 126-A
24 127
25 127-A
26 128
27 128-A
28 Jacques Nicaise 129
29 Catherine Du Veer b.abt.1700, Paris France 129-A
30 Andre Moit 130
31 Marie Angelique Girard 130-A

Compiled by: Joseph D.S.Creel
P.O.Box 298
Valley Head, AL.35989

Five-Generation Chart # 16

#1 on this chart is the same as

28 on chart # 2

b = birth date & place
m = marriage date & place
d = death date & place

1 William H. Cooper
b
m
d

Spouse
Susan King

2 b m d

3 b d

4 b m d

5 b d

6 b m d

7 b d

8 b m d

9 b d

10 b m d

11 b d

12 b m d

13 b d

14 b m d

15 b d

16 See Chart #

17

18

19

20

21

22

23

24

25

26

27

28

29

30

31

Compiled by: Joseph Creel
P.O.Box 298
Valley Head,Al.35989

Five-Generation Chart # 16-A

#1 on this chart is the same as

29 on chart # 2

b = birth date & place
m = marriage date & place
d = death date & place

1 Susan King
b abt.
m abt.
d
Spouse William H.Cooper

2 Chief Moshulatubbee
b 1770
m
d 30 Sept.1838 AR.

3 Susan or Malleah
b
d

4
b
m
d

5
b
d

6
b
m
d

7
b
d

8
b
m
d

9
b
d

10
b
m
d

11
b
d

12
b
m
d

13
b
d

14
b
m
d

15
b
d

	See Chart #
16	
17	
18	
19	
20	
21	
22	
23	
24	
25	
26	
27	
28	
29	
30	
31	

Compiled by: Joseph Creel
P.O.Box 298
Valley Head,AL.35989

Five-Generation Chart # 42

#1 on this chart is the same as # 16 on chart # 4

b = birth date & place
m = marriage date & place
d = death date & place

1 Jean Faure
b
m
d
Spouse
Ester Coussot

2 b m d
3 b d
4 b m d
5 b d
6 b m d
7 b d
8 b m d
9 b d
10 b m d
11 b d
12 b m d
13 b d
14 b m d
15 b d
16 17 18 19 20 21 22 23 24 25 26 27 28 29 30 31

See Chart #

Compiled by: Joseph D.S.Creel
P.O.Box 298
Valley Head,Al.35989

Five-Generation Chart #56

#1 on this chart is the same as

28 on chart # 5

b = birth date & place
m = marriage date & place
d = death date & place

1 Jean Baptiste Nicaise
b
m 11 May 1745
Mobile,Al.
d
Spouse Marie Catherine Miot

2 Jacques Nicaise
b abt.1700
Paris,France
m
d

3 Catherine Duver
b abt.1700
Paris,France
d

4 b m d

5 b d

6 b m d

7 b d

8 b m d

9 b d

10 b m d

11 b d

12 b m d

13 b d

14 b m d

15 b d

16 17 18 19 20 21 22 23 24 25 26 27 28 29 30 31

See Chart #

Compiled by: Joseph D.S.Creel
P.O.Box 298
Valley Head,AL.35989

Five-Generation Chart # 56-A

#1 on this chart is the same as

29 on chart # 5

b = birth date & place
m = marriage date & place
d = death date & place

1 Marie Catherine Miot
b abt.1725,Mobile,Al.
m 11 May 1745
Mobile,Al.
d
Spouse
Jean Baptiste Nicaise

2 Andre' Miot
b
m
d 21 Aug.1757

3 Marie Angelique Girard
b
d aft.1773

4 b m d
5 b d
6 b m d
7 b d

8 b m d
9 b d
10 b m d
11 b d
12 b m d
13 b d
14 b m d
15 b d

16 17 18 19 20 21 22 23 24 25 26 27 28 29 30 31

See Chart #

Compiled by: Joseph D.S.Creel
P.O.Box 298
Valley Head,AL.35989

Five-Generation Chart #57

#1 on this chart is the same as

30 on chart # 5

b = birth date & place
m = marriage date & place
d = death date & place

1 Jean Baptiste Ladner Sr.

b bp.12 Sept. 1724
Mobile,Ala.

m abt.1749

d bef.1784
Hancock Co.,MS.

Spouse
Marie Louise Fisseau dit DeLorme

2 Christian Ladner

b 21 April 1698
Canton of Lucerne,Switzerland

m abt.1723

d

3 Marie Barbe Counal

b abt.1700

d

4 b m d

5 b d

6 b m d

7 b d

8 b m d

9 b d

10 b m d

11 b d

12 b m d

13 b d

14 b m d

15 b d

16 17 18 19 20 21 22 23 24 25 26 27 28 29 30 31

See Chart #

Compiled by: Joseph D.S.Creel
P.O.Box 298
Valley Head,AL.35989

Five-Generation Chart # 58

#1 on this chart is the same as # 16 on chart # 5-A.

b = birth date & place
m = marriage date & place
d = death date & place

1 Jean Baptiste Favre
b Royan,France
m abt.1720 Mobile,Al.
d 15 March 1725

Spouse
Marie Anne Arlu

2 Jean Faure
b
m
d

3 Ester Coussot
b
d

4
b
m
d

5
b
d

6
b
m
d

7
b
d

8
b
m
d

9
b
d

10
b
m
d

11
b
d

12
b
m
d

13
b
d

14
b
m
d

15
b
d

16 — See Chart #
17
18
19
20
21
22
23
24
25
26
27
28
29
30
31

Compiled by:
Joseph D.S.Creel
P.O.Box 298
Valley Head,Al.
35989

Five-Generation Chart #58-A

#1 on this chart is the same as

#17 on chart # 5-A

b = birth date & place
m = marriage date & place
d = death date & place

1 Marie Anne Arlu
b
m
d
Spouse
Jean Baptiste Favre

2 Jean Arlu
b
m
d

3 Marguerite Sautrais
b
d

4
b
m
d

5
b
d

6
b
m
d

7
b
d

8
b
m
d

9
b
d

10
b
m
d

11
b
d

12
b
m
d

13
b
d

14
b
m
d

15
b
d

16 17 18 19 20 21 22 23 24 25 26 27 28 29 30 31

See Chart #

Compiled by: Joseph D.S.Creel
P.O.Box 298
Valley Head,Al.
35989

Five-Generation Chart #59

#1 on this chart is the same as

#18 on chart # 5-A

b = birth date & place
m = marriage date & place
d = death date & place

1 Laurent Conrade Wiltz
b
m 30 May 1735
d

Spouse
Marie Anne Perrine Colon

2 Jean Letoy Wiltz
b
Ezenache, Saxony
m
d

3 Christine Franeque
b
Esnacl, Saxony
d

4 b m d

5 b d

6 b m d

7 b d

8 b m d

9 b d

10 b m d

11 b d

12 b m d

13 b d

14 b m d

15 b d

16 17 18 19 20 21 22 23 24 25 26 27 28 29 30 31

See Chart #

Compiled by: Joseph D.S.Creel
P.O.Box 298
Valley Head, Al.
35989

Five-Generation Chart # 59-A

#1 on this chart is the same as # 19 on chart # 5-A.

b = birth date & place
m = marriage date & place
d = death date & place

1 Marie Anne Perrine Colon
b abt.1721
m 1735,30 May
d
Spouse
Laurent Conrade Wiltz

2 Jean Baptiste Colon dit LaViolette
b
m
d bef.1725

3 Marguerite Praux
b France
d

4 b m d

5 b d

6 Jean Praux
b St.Jean de Angely, France
m France
d 1709,Moblie,Al.

7 Anne Perrot
b France
d

8 b m d

9 b d

10 b m d

11 b d

12 b m d

13 b d

14 b m d

15 b d

16 See Chart #

17

18

19

20

21

22

23

24

25

26

27

28

29

30

31

Compiled by: Joseph D.S.Creel
P.O.Box 298
Valley Head,Al
35989

Five-Generation Chart # 62

#1 on this chart is the same as

#24 on chart # 5-A

b = birth date & place
m = marriage date & place
d = death date & place

1 Jean Frederque dit LaFontaine
b abt.1700,Moulins,France
m 15 Sept.1728
d
Spouse
Marie Isbette LaVallee

2 Jean Frederick
b
m
d bef.Sept.1728

3 Marie Le Chauffe de Brunelle
b
d

4 b m d

5 b d

6 b m d

7 b d

8 b m d

9 b d

10 b m d

11 b d

12 b m d

13 b d

14 b m d

15 b d

16 17 18 19 20 21 22 23 24 25 26 27 28 29 30 31

See Chart #

Compiled by: Joseph D.S.Creel
P.O.Box 298
Valley Head,Al.
35989

Five-Generation Chart # 62-A

#1 on this chart is the same as

25 on chart #5-A

b = birth date & place
m = marriage date & place
d = death date & place

1 Marie Isbette LaVellee
b Douay, France

m 15 Sept.1728

d

Spouse
Jean Frederque dit LaFontaine

2 Charles LaVallee
b
m
d

3 Marie Christine
b

d

4
b
m
d

5
b

d

6
b
m
d

7
b

d

8
b
m
d

9
b
d

10
b
m
d

11
b
d

12
b
m
d

13
b
d

14
b
m
d

15
b
d

16 — 17 — 18 — 19 — 20 — 21 — 22 — 23 — 24 — 25 — 26 — 27 — 28 — 29 — 30 — 31

See Chart #

Compiled by: Joseph D.S. Creel
P.O.Box 298
Valley Head, Al.
35989

Five-Generation Chart # 98

#1 on this chart is the same as # 16 on chart # 8

b = birth date & place
m = marriage date & place
d = death date & place

1 Pierre Morin II
b abt.1662 Port Royal,Quebec,Canada
m abt.1668 Nova Scotia
d 15 April,1741
Spouse Francoise Chiasson

2 Pierre Morin,I,dit Boucher
b abt1634,Coulonges Les Royaux,Noir Poitiers,Poitou,France
m abt.1661 Port Royal,Nova Scotia
d abt.1690

3 Marie Martin
b 1637,Port Royal,Annapolis, Nova Scotia in Acadia.
d 17 Sept,1714

4 Pierre Morin
b abt 1601 France
m
d

5
b
d

6 Pierre Martin
b abt.1600
m 30June,PortRoyal, Arcadia,Canada
d

7 Catherine Vigneau
b abt.1603,St.Germaine, Bourgueil,Indre et Loire,France
d

8
b
m
d

9
b
d

10
b
m
d

11
b
d

12 Rene Martin
b abt.1575,France
m abt.1594
d

13 Etienne Payier
b abt.1570
d

14 Olivier Vigneau
b abt.1570
m
d

15 Renee Courtin
b abt.1575 Bourgueil,France
d

16
17
18
19
20
21
22
23
24
25
26
27
28
29
30
31

See Chart #

Compiled by: Joseph D.S.Creel
P.O.Box 298
Valley Head,AL.35989

Five-Generation Chart # 98-A

#1 on this chart is the same as

17 on chart # 8

b = birth date & place
m = marriage date & place
d = death date & place

1 Francoise Chiasson
b abt.1668 St.Nicolas de La Rochelle, France
m 8 Nov.1682
d bef.1731
Spouse Pierre Morin II

2 Dion(Guyon)Chiasson dit Lavaflee
b abt.1640, St.Sauveur, Nuaille, France
m abt.1666 Beaubassin, Acadie,
d abt.1692, Canada

3 Jeanne Bernard
b abt.1643
d

4 Pierre Chiasson
b abt.1614, St.Sauveur, de Nuaille, France
m abt.1630, LaRochelle, France
d abt.1657, Domingilie, a la Rochelle, France

5 Marie Peroche
b abt.1616, LaRochelle, France
d

6 Andre D'Alnay Bernard
b abt.1620, Beauvoir-Sur-Mer, Vendee, France
m abt.1642, France
d

7 Marie Andree Guyon
b abt.1616, Lachausee, France
d bef.1714, Port Royal, Canada

8 b m d
9 b d
10 b m d
11 b d
12 b m d
13 b d
14 Jean Jehan Guyon
b 18 Sept.1592
m 17June,1615
d 30May,1663
15 Marthurine Madeleine Robin dit Boulet
b abt.1592, Perche, France
d 16 April,1662

16 17 18 19 20 21 22 23 24 25 26 27
28 Jacques Guyon
29 Marie Huet
30 31

See Chart # A

Compiled by: Joseph D.S.Creel
P.O.Box 298
Valley Head, AL.35989

Five-Generation Chart # A

#1 on this chart is the same as

28 on chart # 98-A

b = birth date & place
m = marriage date & place
d = death date & place

1 Mathurin Guyon
b abt.1530-35 St.Martin,Auxerre,France
m abt.1556
d
Spouse

2 b m d

3 b d

4 b m d

5 b d

6 b m d

7 b d

8 b m d

9 b d

10 b m d

11 b d

12 b m d

13 b d

14 b m d

15 b d

16 17 18 19 20 21 22 23 24 25 26 27 28 29 30 31

See Chart #

Compiled by: Joseph D.S.Creel
P.O.Box 298
Valley Head,AL.35989

Five-Generation Chart # 102

#1 on this chart is the same as

22 on chart # 8

b = birth date & place
m = marriage date & place
d = death date & place

1 Pierre Paquet II
b
m
d bef. 1740
St. Domingue Island
Spouse
Magdelen Baudrau
b.abt.1711, Dauphin Isl.,Al.
d.1747

2 Pierre Pacquet
b
m
d

3 Marthe Coular
b
d

4
b
m
d

5
b
d

6
b
m
d

7
b
d

8
b
m
d

9
b
d

10
b
m
d

11
b
d

12
b
m
d

13
b
d

14
b
m
d

15
b
d

16 17 18 19 20 21 22 23 24 25 26 27 28 29 30 31

See Chart #

Compiled by: Joseph D.S.Creel
P.O.Box 298
Valley Head,AL.35989

Five-Generation Chart # ~~105, 101~~, 8-A

#1 on this chart is the same as

~~28, 20~~ 12 on chart # ~~8~~ 8-A

b = birth date & place
m = marriage date & place
d = death date & place

1 Christian Ladner
b 21 April,1698
Canton of Lucerne
Switzarland
m
abt.1723
d

Spouse
Marie Barbe Counal (Brunet)

2 b m d
3 b d
4 b m d
5 b d
6 b m d
7 b d
8 b m d
9 b d
10 b m d
11 b d
12 b m d
13 b d
14 b m d
15 b d
16 17 18 19 20 21 22 23 24 25 26 27 28 29 30 31

See Chart #

Compiled by: Joseph D.S.Creel
P.O.Box 298
Valley Head,AL.35989

Five-Generation Chart # 114

#1 on this chart is the same as # 30 on chart # 8-A

b = birth date & place
m = marriage date & place
d = death date & place

1 Jean Baptiste Baudreau dit Graveline
bp.18 May,1671 Montreal,Canada
m #1-abt.1709
d abt.1761 Pascagoula,Ms.
Spouse
Magdelen Pany (indienne)

2 Urbain Baudreau dit
b c.1631 Graveline Clermont,France
m 20 Oct. 1664
d

3 Mathurine Juillet
b 31 Dec.1651
Ville Marie,Canada
d

4
b
m
d

5
b
d

6 Blaise Juillet
bp.26 February 1611 Avignon,France
m 1651,Ville Marie,Canada (Montreal)
d April,1660

7 Antoinette de Liercourt
b Beauvais,France
d

8
b
m
d

9
b
d

10
b
m
d

11
b
d

12 Jean Juillet
b
m 18 June,1609
d

13 Gabriela Barbarin
b
d

14 Philippe Liercourt
b
m
d

15 Jeanne Patin
b
d

16
17
18
19
20
21
22
23
24
25
26
27
28
29
30
31

See Chart #

Compiled by: Joseph D.S.Creel
P.O.Box 298
Valley Head,AL.35989

DESCENDANT OF
LEVI CREEL SR.
SON: JOHN

ANCESTORS OF:
CHARLESIA HARBIN
212 BROOK DR
ALPHARETTA GA 30201

Levi Creel Sr
b.1806
w.Barnwell Co, SC
d.Mar 1862
w.Richmond, VA
Buried-VA

Sinia Stivender
b.2 Oct 1801
w.Barnwell Co, SC
m.
d.5 Jul 1888
w.
Buried-Near Edison, GA

FAMILY CODE:A2F7

REV DATE:Jan 1994

SHEET 1 OF 2 SHEETS

Ref (1,2,3,4,5)

Ref (2,3)	A2F7A	Ref (2,3,5)	A2F7B	Ref (2,3,7)	A2F7C
John b.1827 w.Barnwell Co, SC d. w. Buried-		Daniel Webster Sr b.1828 w.Barnwell CO, SC d.Feb 1889 w. Buried-		William F b.1830 w.Barnwell CO, SC d. w. Buried-	
Mary Sikes 1st b.ca 1829 w.SC m.15 Feb 1849 d. w. Buried-		Sarah Layton b.ca 1835 w.SC m.6 Nov 1851 d.After 1880 w. Buried-		Milinda Jane Searcy b. w. m.1 Oct 1855-Henry Co, AL d. w. Buried-	

Ref (2,3)	A2F7D	Ref (2,3,4,6)	A2F7E	Ref (2,3,5)	A2F7F
Martha Ann b.26 Oct 1831 w.Barnwell Co,SC d.12 Jun 1913 w.St Clair Co, AL Buried-Mt Pisgah Cemetery		James F b.22 Sept 1833 w.Barnwell Co, SC d. w. Buried-Clifton, TX		George W b.1836 w.Barnwell Co, SC d.1864 w. Buried-	
Isaac R W Lewis b.2 Jan 1827 w.GA m.8 Aug 1850 d.25 Apr 1879 w.St Clair Co, AL Buried-Mt Pisgah Cemetery		Almira P Lee b.31 Aug 1844 w. m.28 Aug 1867-Barbour Co, AL d. w. Buried-Near Edison, GA		Penelope Martin b. w. m.8 Oct 1857 d. w. Buried-	

REFERENCES:

(1) Frederick Stivender Estate Papers, probated 20 Dec 1833, Barnwell Co, SC. Levi Creel, executor.
(2) Barbour Co, AL 1850,1860 Census.
(3) Data submitted by Mary Lewis Hughes, Birmingham, AL, Great Great Great Granddaughter of Aberhart (Eberhard) Stivender, registered DAR patriot, Volume 2 page 200.
(4) Cemetery Data. Cemetery located 1.5 mi from Edison, GA on Ft Gaines Hwy.
(5) Data submitted by by Mrs Marigrene Johnson Davis, Albany, GA, Great Great Granddaughter of Daniel Webster Creel Sr.
(6) Barbour Co, AL Marriage Records.
(7) Henry Co, AL Marriage Records.

3-22

Levi Creel Sr
SEE SHEET 1

Sinia Stivender

FAMILY CODE:A2F7
REV DATE:Jan 1994

SHEET 2 OF 2 SHEETS

Ref (2,3) A2F7G

Mary
b.1838
w.Barbour Co, AL
d.
w.
Buried-

b.
w.
m.
d.
w.
Buried-

Ref (2,3,5,6) A2F7H

Preston H
b.1839
w.Barbour Co, AL
d.8 May 1865, Civil War POW
w.Camp Chase, OH
Buried-1/3 mi from camp

Frances M Horn "Fanny"
b.
w.
m.9 Sept 1860-Barbour Co, AL
d.8 May 1865
w.
Buried-

Ref (2,3,6) A2F7I

Levi Jr
b.18 Aug 1844
w.Barbour Co, AL
d.3 May 1875
w.
Buried-

Frances Lenora McDaniel
b.
w.
m.2 Aug 1866-Barbour Co, AL
d.
w.
Buried-

Ref (2,3) A2F7J

Duncan S
b.Dec 1845
w.Barbour Co, AL
d.28 Jul 1913
w.
Buried-

Emily L Carr
b.ca 1852
w.AL
m.20 Nov 1865
d.
w.
Buried-

Ref (2,3,6) A2F7K

Frances M
b.1847
w.AL
d.
w.
Buried-

McDaniel William W
b.
w.
m.29 Nov 1866-Barbour Co, AL
d.
w.
Buried-

Ref (5) A2F7K

Marian
b.
w.AL
d.
w.
Buried-

b.
w.
m.
d.
w.
Buried-

3-22A

Date June 82
Name of compiler CHARLESIA COBB HARBIN
Address 212 BROOK DR
City ALPHARETTA State GA 30201
Person No. 1 on this chart is identical to person No. ____ on chart No. ____

b Date of birth
pb Place of birth
m Date of marriage
d Date of death
pd Place of death

ANCESTOR CHART NO. 1

1 Charlesia Cobb HARBIN
b 9 APR 1939
pb ATLANTA GA
m 11 AUG 1959
d TO JEFFERSON D HARBIN
pd

2 COBB, CHARLIE McCOY (Father of No. 1)
b 30 JAN 1901
pb MILTON CO GA
m 5 FEB 1939
d 30 JULY 1969
pd JACKSONVILLE FL

3 CREEL, MAME BELLE (Mother of No. 1)
b 2 FEB 1910
pb BIRMINGHAM ALA
d 9 FEB 1989
pd JACKSONVILLE (DUVAL CO) FL

4 COBB, SAMUEL (Father of No. 2)
b 26 DEC 1894
pb GA
m
d 3 AUG 1953
pd FULTON CO GA

5 WATERS, GEORGIA ANN (Mother of No. 2)
b 3 JAN 1896
pb GA
d 22 MAY 1940
pd FULTON CO GA

6 CREEL, CHARLIE MONTGOMERY (Father of No. 3)
b 20 NOV 1882
pb ALA
m 6 MAR 1903
d 1931
pd ALA

7 WILLINGHAM, MARGARET NAOMI (Mother of No. 3)
b 22 JUNE 1886
pb ALA
d 16 JAN 1963
pd ATLANTA (FULTON CO) GA

8 COBB, DAVID HOWELL (Father of No. 4)
b 23 SEPT 1848
pb GA
m
d 7 JAN 1923
pd GA

9 GRIFFIN, ABY B (Mother of No. 4)
b 7 SEPT 1851
pb GA
d 17 JULY 1900
pd GA

10 WATERS, WILLIAM REEVES (Father of No. 5)
b 7 SEPT 1854
pb
m
d 25 JULY 1921
pd GA

11 FOWLER, ELIZABETH EASTER (Mother of No. 5)
b
pb
d
pd

12 CREEL, HENRY LEE (Father of No. 6)
b JUNE 1858
pb ALA
m 1877
d 1900-1910
pd ALA

13 HAWKINS, FRANCES (Mother of No. 6)
b JULY 1860
pb ALA
d 1910/16
pd ST CLAIRE CO ALA

14 WILLINGHAM, REV. THOMAS J. (Father of No. 7)
b 1852
pb GA
m
d
pd

15 Wheeler, GEORGIA (Mother of No. 7)
b
pb
d
pd

16 COBB SAMUEL (Father of No. 8)
1811-1858
Continued on chart 8

17 PAYNE, EMILY ELIZ (Mother of No. 8)
1819-1884
Continued on chart 7

18 GRIFFIN WILLIAM (Father of No. 9)
Continued on chart 2

19 PALMORE MARY A. FRANCES (Mother of No. 9)
Continued on chart 4

20 WATERS WILLIAM J. (Father of No. 10)
Continued on chart 5

21 BAKER, JANE/JENNIE (Mother of No. 10)
Continued on chart

22 FOWLER, JOHN S.C. (Father of No. 11)
Continued on chart

23 MOODY NANCY (Mother of No. 11)
Continued on chart

24 CREEL, JOHN (Father of No. 12) CREEL, LEVI #6
b 1829

25 SIKES, MARY A (Mother of No. 12)
Continued on chart

26 HAWKINS, GEORGE (Father of No. 13)
b 1834
Continued on chart

27 ? (Mother of No. 13)
Continued on chart

28 WILLINGHAM THOMAS (Father of No. 14)
Continued on chart

29 PARDY ELVINA (Mother of No. 14)
Continued on chart

30 WHEELER JIM (Father of No. 15)
Continued on chart

31 BOWMAN, HENNA (Mother of No. 15)
Continued on chart

Refer to name and number

Form 1

FAMILY GROUP RECORD 1972 The Genealogical Department of The Church of Jesus Christ of Latter-day Saints PFQ8002B 10/78 10M Page Printed in the United States of America

HUSBAND CREEL, CHARLIE MONTGOMERY — FATHER HENRY CREEL ?

Born 20-NOV-1882 Place ALA.
Chr. Place
Mar 6-MAR 1903 Place ALA. LEEDS BY: SAM SPRUILL
Died 1931/2 Place ALA; LEEDS
Bur. Place BETHEL CEMETERY-LEEDS ALA
Stake or Mission

HUSBAND'S FATHER CREEL, HENRY LEE — HUSBAND'S MOTHER HAWKINS, FANNIE
HUSBAND'S OTHER WIVES SIMPSON, LULA

WIFE WILLINGHAM, MARGARET NAOMI
Born 22-JUNE-1886 Place ALA
Chr. Place
Died 16-JAN-1963 Place ATLANTA-FULTON CO. GA.
Bur. Place ARLINGTON NATIONAL CEMETERY, MARIETTA GA
WIFE'S FATHER WILLINGHAM, REV. THOMAS J. — WIFE'S MOTHER WHEELER, GEORGIA
WIFE'S OTHER HUSBANDS MORGAN, (?), LYONS, HAROLD WED IN 1929/8

SEX M F	CHILDREN List each child (whether living or dead) in order of birth. Given Names SURNAME	WHEN BORN DAY MONTH YEAR	WHERE BORN TOWN	COUNTY	STATE OR COUNTRY	DATE OF FIRST MARRIAGE TO WHOM	WHEN DIED DAY MONTH YEAR
1 F	OVELL	5-OCT 1904			ALA		5-MAY 1906
2 m	HOWARD EDWIN	17-MAR 1907			ALA	① (?) FRANCIS, ② (?) ROSE	19-JAN-1953
3 F	MARGIE BELL	2-FEB-1910	BIRMINGHAM		ALA	5-FEB-1934 COBB, CHARLIE McCOY	9-FEB-1983
4							
5	TO MARGARET & MR. MORGAN						
6	ROBBIE VIRGINIA MORGAN	22-DEC 1913			ALA	FOUTS, OSCAR	20-SEPT 1968
7	TO CHARLIE & LULA						
8 m	JONATHON D. CREEL	2-FEB 1913?			ALA	(?) GRACE	27-AUG-1982
9 m	J. C. CREEL	?			ALA	PRIMM, EVELYN	d. 9 MAY 1982
10 F	HELEN CREEL	?			ALA	STANFIELD, MELVIN F.	
11 m	W. EUGENE	1925?			ALA		

SOURCES OF INFORMATION
CREEL Family Bible
MARGIE TOLD CHARLESIA NAMES OF OTHER WIFE & HUSBANDS

OTHER MARRIAGES
Charlie was Engineer of Smal Train
That's how he met Margaret

Mrs. Fouts

Mrs. Robbie Fouts, 53, of Alpharetta, died September 20th following a long illness.

She is survived by two children, Mrs. Kenneth Newton and Miss Virginia Fouts of Asheville, Ala.; a sister, Mrs. Charlie M. Cobb, Jacksonville, Fla.

Funeral services were held at the Bethel Baptist Church, Branchville, Ala., Sunday, September 22. Burial was in the church cemetery.

SEPT 20 1968

SISTER OF MARGE CREEL COBB

JONATHON CREEL
DIED AUG. 27 1982
ALA

EUGENE CREEL
DIED FEB 21 1984
ALA

MOTHER OF MARGE CREEL COBB

In Memory Of

Mrs. Margaret H. Lyon

1102 Lawton Pl., S. W.

Born

June 22, 1886

Passed Away

January 17, 1963

Services

Lowndes Chapel

Friday

January 18, 1963

2:00 P. M.

Clergyman

Rev. W. Arnold Smith

Interment

National Cemetery

Marietta Ga

MARIETTA GA

HOWARD CREEL
DIED JAN 19 1953
CHICAGO ILL

DIED FEB 9

Thurs., Feb. 10, 1983

THE ATLANTA CONSTITUTION,

COBB

Friends and relatives of Mrs. Margie Belle Cobb of Jacksonville, FL, formerly of Alpharetta, Mr. and Mrs. Jeff (Charlesia) Harbin, Alpharetta, Mr. and Mrs. J.M. (Margina) Barclay, Jacksonville, FL, Mr. and Mrs. Harold Cobb, Atlanta, Mr. and Mrs. Marvin (Helen) Stanfield, Birmingham, Ala., Mr. J.C. Creel, Mr. and Mrs. Gene Creel, Birmingham, Ala., seven grandchildren, two great-grandchildren, nieces and nephews are invited to attend the funeral services for Mrs. Margie Belle Cobb on Friday, Feb. 11 at 2 p.m. in the funeral home chapel. Rev. Hoyt Thomas officiating. Interment, Birmingham Baptist Church Cemetery. Louie E. Jones, Funeral Home, Alpharetta.

FAMILY GROUP RECORD

1972 The Genealogical Department of The Church of Jesus Christ of Latter-day Saints
PFGS0029 10/78 10M Pads Printed in the United States of America

(F) JOHN Creel

Ward Examiners: 1. 2.

Stake or Mission

HUSBAND CREEL HENRY LEE

Born JUNE 1858 Place ALA

Chr. Place

Mar 1877 Place ALA

Died AFTER 1900 Place ALA

Bur. Place BETHEL CEMETERY LEEDS, ALA.

HUSBAND'S FATHER CREEL, JOHN HUSBAND'S MOTHER SIKES, MARY A.

HUSBAND'S OTHER WIVES

WIFE HAWKINS, FRANCES (FANNIE)

Born JULY 1860 Place ALA

Chr. Place

Died 1910 or 16 Place ST CLAIRE COUNTY, ALA

Bur. Place BETHEL CEMETERY LEEDS ALA

WIFE'S FATHER HAWKINS, GEORGE (b. JULY 1834) WIFE'S MOTHER

WIFE'S OTHER HUSBANDS

SEX M F	CHILDREN List each child (whether living or dead) in order of birth. Given Names SURNAME	WHEN BORN DAY MONTH YEAR	WHERE BORN TOWN	COUNTY	STATE OR COUNTRY	DATE OF FIRST MARRIAGE TO WHOM	WHEN DIED DAY MONTH YEAR
1 M	CHARLIE MONTGOMERY	20 NOV 1882			ALA	6-MAR-1903 WILLINGHAM, MARGARET	1931/32
2 F	IDA		IN ANNISTON ALA 1950/60		ALA	BOWMAN, (?)	
3 M	ALVIN P.	AUG 1889	d. IN LEEDS ALA	ST CLAIRE	ALA		7-FEB 1939
4 M	ELLIAS (ULYESSES on Census)	APR 1885			ALA		
5 M	HENRY VERNON	1881/91	BURIED ARGO CEM JEFFERSON ALA.		ALA	KEITH, CASSIE	1950/or 60 (IN RICHMOND VA.
6 M	DEWEY		IN B'HAM ALA 1950/60		ALA		
7 F	CARRY L	OCT 1895			ALA		
8							
9							
10							
11							

SOURCES OF INFORMATION

HENRY CO 1860 CENSUS ALA-1584-1582

ST CLAIRE CO CENSUS (ALA) 112-22-2-18 4 JUNE ~~BEAT~~ 17 BAER

ALVIN'S O'BIT B'HAM NEWS 7-FEB 1939

HENRY U. OBIT IN ALA NEWS 1950 or 1960

CASSIE'S O. BIT

OTHER MARRIAGES

FATHER
JOHN CREEL
b 1827 S.C

HUSBAND CREEL, GEORGE MARION (HENRY'S BRO)
Born 1851 Place
Chr. Place
Mar Place
Died Place
Bur. Place
HUSBAND'S FATHER HUSBAND'S MOTHER
HUSBAND'S OTHER WIVES

WIFE (?) SARAH ELIZABETH
Born 1857 Place
Chr. Place
Died 1947 Place JEFFERSON CO ALA
Bur. Place
WIFE'S FATHER WIFE'S MOTHER
WIFE'S OTHER HUSBANDS

SEX M F	CHILDREN Last each child (whether living or dead) in order of birth. Given Names SURNAME	WHEN BORN DAY MONTH YEAR	WHERE BORN TOWN	COUNTY	STATE OR COUNTRY	DATE OF FIRST MARRIAGE DAY MONTH TO WHOM	WHEN DIED DAY MONTH
1	SUSIE CREEL					POWELS, ?	
2	SUSANNAH "					BROWN, ?	
3	MAUDE ELIZABETH "					① PETERSON	② GARRET
4	LUCILLE "					JOHNS, DeLEMUEL J.	
5	MARGARET "					LEE, PATRICK	
6	HERBERT "		d AT AGE 3				
7	JAMES "						
8	GEORGE	1885				(? , OLIVIA LOUISE	30 Nov 1952
9	JOHN (JACK) P. "					SMART, MABEL C.	
10	WILLIAM E "						
11	HERSCHEL E.		LIV IN B'HAM ALA 1975				

SOURCES OF INFORMATION "Anywhere I Wander"
J. Adolphus Owens
PG. 789 ST. CLAIRE Co. ALA.

FAMILY GROUP RECORD
P1GS9029 10/78 10M Paus Printing on the United States of America

FAMILY GROUP RECORD

HUSBAND CREEL, JOHN : CONF. SOL - ENLISTED 1862-30 Reg ALA Co: H

Born 1827 Place S.C BARNWELL Co
Chr. Place
Mar 15 FEB 1849 Place ALA: BARBOUR Co: by J. P. Woore // BARBOUR Co MAR. BK 4 PG 2
Died BEFORE 1917 Place ALA, ST CLAIRE Co
Bur. Place
HUSBAND'S FATHER LEVI CREEL SR HUSBAND'S MOTHER STIVENDER, SINIA
HUSBAND'S OTHER WIVES SEALE, L. (SISTER OF Jim Seale) See: Anywhere | WANDER PG 787

FATHER LEVI CREEL SR

WIFE SIKES, MARY A
Born 1829/30 Place S C
Chr. Place
Died Place
Bur. Place
WIFE'S FATHER WIFE'S MOTHER
WIFE'S OTHER HUSBANDS

SEX M F	CHILDREN List each child (whether living or dead) in order of birth. Given Names	SURNAME	WHEN BORN DAY	MONTH	YEAR	WHERE BORN TOWN	COUNTY	STATE OR COUNTRY	DATE OF FIRST MARRIAGE TO WHOM	DAY	WHEN DIED MONTH
1	GEORGE MARION	CREEL			1851			ALA	(?) SARAH ELIZABETH		
2	HALLMAN	"			1855			ALA			
3	HENRY LEE	"		JUNE	1858			ALA	CA 1877 HAWKINS, FRANCES		AFT 1900
4	JANE	"			1863	(17 ON 1880 ST. CLAIR CENSUS		ALA	NEVER MARRIED		
5	EMMY	"			1866	14 " "		ALA	MIZE, JOHN		
	OF 2nd MARRIAGE										
6	WILL	Creel									
7	BURT	"									
11											

SOURCES OF INFORMATION 1860 HENRY Co ALA CENSUS & 1880 ST. CLAIR Co ALA CENSUS
SEPT. 1884/1882 BRACH BEAT } BEAT 3: 21-116-24-22
BARBOUR Co ALA
MARRIAGE BOOK 4 pg 2 { *CREEL NOTES: Anywhere | WANDER PG 787
by J. A DOLPHUS OWENS = SOME DATES INCORRECT According to
VITAL STAT'S B'ham ALA FF 391A-F6-4-52

CHARLESIA HARBIN
212 BROOK Dr
ALPHARETTA GA 30201

P1G5R029 10/76 10M PAUS Printing in the United States of America

INFORMATION
FROM MARGIE CREEL COBB
1979
NEICE OF

IDA CREEL BOWMAN

- IDA WAS A LARGE BUILT WOMAN, JOLLY, VERY GOOD NATURED. She WAS AN EXCELLENT COOK.
- She ALWAYS WORE A LONG DRESS WITH A WHITE APRON OVER IT.
- SHE LIVED IN Odenville ALA ABT 1936 - ON A LARGE WELL KEPT FARM. HER HOUSE WAS VERY LARGE, WITH A PORCH ALL The WAY AROUND IT.
- When Charlie Cobb & MARGIE WOULD go OVER to see her, IDA WOULD go OUT, CATCH A Couple OF CHICKENS, RING THEIR NECKS AND FRY THEM UP." ALONG WITH CORNBREAD, BEANS AND homemade BUTTERMILK. She ALWAYS ENTERTAINED her GUESTS WITH A LARGE MEAL.

The BOWMAN'S WERE WELL-to-DO, WITH money to do what They WANTED. AND, They HAD "LOTS OF LAND"

The CREEL REUNION WAS 3rd Sun in May AT The BETHEL BAPT. Church IN LEEDS ALA.

IDA CREEL BOWMAN WAS SISTER of CHARLIE M. CREEL, dau OF HENRY LEE

HUSBAND'S NAME William Ransom Creel

When Born 1849 Where Jones Co Ms

Christened Where

When Died 1941 Where Biloxi

When Buried Where

When Married 1875 Where Pass Christian

Other Wives (if any) Number (1) (2) etc.

His Father John Creel His Mother's Maiden Name Anna Rainwater

(Husband's Full Name)

(Wife's Maiden Name)

This information obtained from

WIFE'S MAIDEN NAME Sabra Mahaleann Whittington

When Born 1859 Where

Christened Where

When Died 1931 Where Biloxi

When Buried Where

Other Husb. (if any) Number (1) (2) etc.

Her Father Henry W Whittington Her Mother's Maiden Name Annie Bounds

Date

Compiler

Address

City State

Male or Female	CHILDREN (Arrange in order of birth)	WHEN BORN Day Month Year	WHERE BORN Town or Place County State or Country	WHEN DIED* Day Month Year	Married
1	Alice	1876	Harrison Co	1959	Date 1897 To Tom Allen
2	Molly	1878	"	?	Date 1895 To John Skinner
3	Lillie	1880	"	1956	Date 1897 To J W Sprinkle
4	Rosa	1882	"	1952	Date To Elisha Miller
5	Ida	1885	"	1973	Date To Mack Hudson
6	Nancy	1887	"	?	Date To Strong
7	Lula	1889	"	Died young	Date To
8	George	1892	"	1919	Date ? To
9	Archie	1895	"	Died young	Date To
10	Francis	1898	"	?	Date To Summerlin
11	Ethel	1900	"	Still living	Date To Hilton - Raley
12					Date To
13					Date To
14					Date To

PASCAGOULA LIBRARY
GENEALOGY COLLECTION
DO NOT CIRCULATE

Family Group Sheet, Form F2
©The Everton Publishers, 526 North Main Street, Logan, Utah
*If burial date is known on children and not death date, write burial date, prefix (Bur). Use reverse side for additional info.

HUSBAND'S NAME John Creel

When Born 1826 Where Stones co Mo

Christened Where

When Died ? Where

When Buried Where

When Married 1848 Where Wayne Co

Other Wives (if any) Number (1) (2) etc.

His Father John Creel His Mother's Maiden Name Kizah

WIFE'S MAIDEN NAME Hannah Rain Water

When Born 1832 Where Demopilus AL

Christened Where

When Died 1908 Where Biloxi

When Buried Where

Other Husb. (if any) Number (1) (2) etc.

Her Father William Rainwater Her Mother's Maiden Name Caroline Davis

(Husband's Full Name)

(Wife's Maiden Name)

This information obtained from

Date

Compiler

Address

City State

Male or Female	CHILDREN (Arrange in order of birth)	WHEN BORN Day Month Year	WHERE BORN Town or Place County State or Country	WHEN DIED* Day Month Year	Married
1	William Rainson	1849		1931	Date To Sabra Whittington
2	Nancy Jane	1854	married 5 times		Date Simmons, and Smith To Lopesser, Williams, Spooner
3	Edward	1858		1926	Date To
4	Samantha Elanor	1868		1934	Date To Morrel, Powell, Hudson
5	Caroline	CR 1865		1900	Date To Jessie Parker
6					Date To
7					Date To
8					Date To
9					Date To
10					Date To
11					Date To
12					Date To
13					Date To
14					Date To

Family Group Sheet, Form F2
©The Everton Publishers, 526 North Main Street, Logan, Utah
*If burial date is known, on children and not death date, write burial date, prefix (Bur). Use reverse side for additional info.

PASCAGOULA LIBRARY
GENEALOGY COLLECTION
DO NOT CIRCULATE

HUSBAND'S NAME JOHN CREEL

When Born 1802 Where SC

Christened Where

When Died Where

When Buried Where

When Married CR 1822 Where SS

Other Wives (if any) Number (1) (2) etc.

His Father THOMAS CREEL His Mother's Maiden Name ELISABETH BRUTHINDS DEARMAN

(Husband's Full Name)

(Wife's Maiden Name)

This information obtained from

WIFE'S MAIDEN NAME KIZAH

When Born 1804 Where SS

Christened Where

When Died Where

When Buried Where

Other Husb. (if any) Number (1) (2) etc.

Her Father Her Mother's Maiden Name

Date

Compiler

Address

City State

Male or Female	CHILDREN (Arrange in order of birth)	WHEN BORN Day Month Year	WHERE BORN Town or Place	County	State or Country	WHEN DIED* Day Month Year	Married
	1 JENCY	1824					Date To B CHATAM
	2 JOHN	1826					Date To A RAINWATER
	3 BURTON	1828	?				Date Elizabeth To
	4 JOSIAH	1830					Date To
	5 JAMES R	1831					Date To PRISCILLA Page
	6 NANCY	1833					Date To
	7 ARON	1835					Date Martha J Walters To
	8 ELISABETH	1837					Date To
	9 ALLEN						Date To
	10						Date To
	11						Date To
	12						Date To
	13						Date To
	14						Date To

Family Group Sheet, Form F2
©The Everton Publishers, 526 North Main Street, Logan, Utah
*If burial date is known on children and not death date, write burial date, prefix (Bur). Use reverse side for additional info.

PASCAGOULA LIBRARY
GENEALOGY COLLECTION
DO NOT CIRCULATE

HUSBAND'S NAME Thomas Jo Creel

When Born 1772 Where SC

Christened _____ Where _____

When Died _____ Where _____

When Buried _____ Where _____

When Married _____ Where _____

Other Wives (if any) Number (1) (2) etc. _____

His Father _____ His Mother's Maiden Name _____

(Husband's Full Name)

(Wife's Maiden Name)

This information obtained from

WIFE'S MAIDEN NAME Elisabeth Dearman

When Born 1783 Where SC

Christened _____ Where _____

When Died _____ Where _____

When Buried _____ Where _____

Other Husb. (if any) Number (1) (2) etc. _____

Her Father _____ Her Mother's Maiden Name _____

Date _____

Compiler _____

Address _____

City _____ State _____

Male or Female	CHILDREN (Arrange in order of birth)	WHEN BORN Day Month Year	WHERE BORN Town or Place County State or Country	WHEN DIED* Day Month Year	Married
	1 John	1802			Date / To Kizah
	2 Charles	1812			Date / To Lucinda
	3 Henry	1813			Date / To Martha
	4 James	1812			Date / To
	5 Albert ?	1808			Date / To
	6 ~~[illegible]~~ Ruben?	1803			Date / To
	7 Thomas	1805			Date / To
	8 Elijah				Date / To
	9 Nancy				Date / To
	10 Neoma				Date / To
	11 ~~[illegible]~~				Date / To
	12 Allen ?				Date / To
	13 Elisabeth				Date / To
	14				Date / To

Father of Jasper

Fau of Harris

Family Group Sheet, Form F2
©The Everton Publishers, 526 North Main Street, Logan, Utah
*If burial date is known, on children and not death date, write burial date, prefix (Bur), Use reverse side for additional info.

PASCAGOULA LIBRARY
GENEALOGY COLLECTION
DO NOT CIRCULATE

HUSBAND Luney Edmund Lee Creel (a son of the 1st Daniel)

Birth date 11 October 1863 Place Barbour Co. Ala.
Christening date Place
Death date 5 Nov. 1930 Place Eufaula, Ala.
Burial date Place Adams Chapel Cemetery Barbour Co.
Husband's Father Daniel Creel Husb. Mother (Maiden Name) Sarah Lanier
Marriage date (Husb.) 29 Dec. 1886 Place Barbour Co. Ala.
Other Wives of Husband (if any, list in order)

Where was information shown on this family record obtained?

WIFE Ida Bell Hutto

Birth date 16 Sept. 1870 Place Henry Co. Ala.
Christening date Place
Death date Aug. 1955 Place Birmingham, Ala.
Burial date Place Adams Chapel Cemetery Barbour Co.
Wife's Father Aaron Jesse Hutto Wife's Mother (Maiden Name) Mary Agelia Johnson
Other Husbands of Wife (if any, list in order)

Name and address of person submitting this sheet.

Place Additional Genealogical and Historical Data on Reverse Side

Male or Female	CHILDREN (Give names in full in order of birth)	WHEN BORN Day Mo. Yr.	WHERE BORN Town County	State or Country	DIED Day Mo. Yr.	*MARRIED (First Husband or Wife) *List additional marriages with dates on reverse side of sheet.
F	1 Minnie Clementine Creel	29 Nov. 1887	Barbour	Ala.	8 May 1971	Date 3 Jan. 1903 To John W. Fillingim
M	2 Jesse Creel	Jan. 1889	Barbour	Ala.	1889	Date To
F	3 Mary Georgia Creel	1 June 1891	Barbour	Ala.	5 Dec. 1939	Date 2 Oct. 1904 To Yancy Hartley
F	4 Lillie Ora Creel	8 Oct. 1893	Barbour	Ala.	June 1970	Date 4 Jan. 1908 To William Irvin Garys
F	5 Fannie Shellie Creel	14 Mar. 1895	Barbour	Ala.	5 April 1924	Date 4 Dec. 1910 To Jefferd C. Harg
M.	6 Johnnie David Creel	15 Jan. 1898	Barbour	Ala		Date To Kate Seaborn
F	7 Sarah Elizabeth Creel	16 Sept. 1900	Barbour	Ala.		Date 25 Dec. 1921 To C. Lanier Casey
F	8 Dana Mae Creel	30 May 1903	Barbour	Ala.		Date 6 Aug. 1922 To Byrdnt Clark
F	9 Eunice Estell Creel	30 Aug. 1905	Barbour	Ala.		Date 21 Sept. 1924 To John Fay Hartley
M	10 Edmund Lee Creel	7 Nov. 1908	Barbour	Ala		Date To Irmadine Thompson
M	11 Archie Earl Creel	1 Nov. 1918	Barbour	Ala.		Date 23 Oct. 1945 To Nova Fenn
	12					Date To
	13					Date To
	14					Date To
						Date To

HUSBAND'S NAME William Ransom Creel — Baptist Minister (Husband's Full Name)

When Born 1849 Where Jones co miss
Christened Where
When Died 1941 Where Harrison Co miss
When Buried Where Biloxi cemetery
When Married 1875 Where Biloxi
Other Wives (If any) Number (1) (2) etc.
His Father John Creel His Mother's Maiden Name ~~[illegible]~~ Anna Rainwater

(Wife's Maiden Name)
This information obtained from

WIFE'S MAIDEN NAME Sabra Ma Haleann Whittington

When Born 1859 Where Calcasieu Parish LA
Christened Where
When Died 1931 Where Biloxi miss
When Buried Where " cemetery
Other Husb. (If any) Number (1) (2) etc.
Her Father Henry W Whittington Her Mother's Maiden Name Annie Bounds

Date
Compiler
Address
City State

PASCAGOULA LIBRARY
GENEALOGY COLLECTION
DO NOT CIRCULATE

Male or Female	CHILDREN (Arrange in order of birth)	WHEN BORN Day Month Year	WHERE BORN Town or Place County State or Country	WHEN DIED* Day Month Year	Married
	1 Alice	1876	Harrison Co Miss	1949	Date Thos Allen - [illegible] To 1892
	2 Molly Maryetta	1878	"	1943	Date John Skinner To 1895
	3 Lillian Elenor	1880	"	1956	Date 1892 To Joseph W Sprinkle
	4 Rosa Anna	1882	"	1952	Date 1903 To Elisha Miller
	5 Ida Mae	1885	"	1973	Date 1904 To Mack Hudson
	6 Nancy C	1887	"	1938	Date To Summerlin
	7 Lulu	1889	"	1898	Date To Died young
	8 George Washington	1892	"	1918	Date To
	9 Whillie Archie	1894	"	1896	Date To Died young
	10 Francis	1897	"	1924	Date To Strong
	11 Ethel Alberta	1900	"	still living	Date To 1- Hilton 2- Raley
	12				Date To
	13				Date To

my great grand mother

Family Group Sheet, Form F2
© The Everton Publishers, 526 North Main Street, Logan, Utah
If burial date is known on children and/or death date, write burial date, prefix (Bur). Use reverse side for additional info.

Creel

1979 - DNR Revised

Ruth S.C.

N. Gould 1806

Genealogist & Researcher

HUSBAND'S NAME _____ WIFE'S NAME _____

ADDRESS _____

BIRTH DATE _____ PLACE _____ BIRTH DATE _____ PLACE _____

MARRIAGE DATE _____ PLACE _____ PLEASE LIST OTHER MARRIAGES FOR HUSBAND OR WIFE ON NEW SHEET.

MARRIED ____ TIMES. OTHER WIFE'S NAME _____ MARRIED ____ TIMES. OTHER HUSBAND'S NAME _____

DEATH DATE _____ PLACE _____ DEATH DATE _____ PLACE _____

WHERE BURIED _____ WHERE BURIED _____

HIS FATHER'S NAME _____ HER FATHER'S NAME _____

HIS MOTHER'S MAIDEN NAME _____ HER MOTHER'S MAIDEN NAME _____

PLEASE INCLUDE MIDDLE NAMES IF KNOWN. USE DAY, MONTH, YEAR ON DATES. PLEASE USE ABBREVIATION FOR MONTH, NOT A NUMBER.

M or F	CHILDREN	WHEN BORN	PLACE	WHEN MARRIED	PLACE	WHEN DIED	PLACE	MARRIED TO	NO. OF CHILDREN

I hope this information helps. Creel Richardson a first Cousin gave me this family tree below to our family. He completed his family also.
You will notice my Grandfather Homer Creel had a Brother William January Creel. I dont know how many children but I do know there were 3 sons one of them settled at Bonifay Fla. or near by. My father Marion A Creel died I visited one of them about 1927. One is named Jarrell I think. It has been such a long time ago I have forgotten. Maybe you have the names of William January Creel's children somewhere in your records.
You will notice I have filled out just the names of the children of Marion A Creel - and Creel Richardson filled out his family. Most of these are deceased
So glad to have met you - Enjoyed our reunion

Sincerely
Mae Etta Lisenby

IF YOU HAVE MARRIED CHILDREN, PLEASE PUT THEIR ADDRESSES ON THE OTHER SIDE.
PERSON FURNISHING THIS DATA _____
ADDRESS _____

RETURN THIS CHART TO:
MRS. ALLEN F DAVIS
1815 PINEKNOLL LANE
ALBANY, GA
31707

THOMAS Creel (- - 1809) M ? - CHARITY (?) Creel

WILLIAM Creel (- 1837) M. ANN (?) Creel — Elizabeth (Creel) WALKER
Zorn

Levi Creel (1806-1861) M SINA STIVENDER b. 1805

WILLIAM Creel JR M SARAH ?

MARY Creel

LOUCY Creel

THOMAS Creel (1813-1884) M LOUISA (Lovett) Creel

THOMAS Creel (12-4-1846 10-13-1903) M (1870) ? ANNA LUVIANNA PARAMORE (1851-1930) July 1 April 2

Georgia Ann Creel M ALEXANDER JONES (PARENTS OF BOB JONES)

WILLIAM JANUARY Creel M SARAH ?

JOANNA ELIZABETH Creel M JOHN H. PAYNE

EMMA Creel

WARREN J. Creel

MARION ANDREW Creel 1-9-1872 - 4-2-1953 M MARGRET PAULK 1-22-1895

CALLIE D Creel M 1895 JAMES H RICHARDSON

KIREY DEWEY RAPHAEL CREEL JEWELL LURA LUANNIE

ARENEY Creel M Sept 2 1896 S FRANK FAUST

EVIE Creel 1ST M. 9-19-1895 DAVID PRESTON 2ND M. Rhodes 10-14-1900

Thomas Lemmie Callie — Eddie R.D. — MAE ETTA ARETOUS — EURA ELETOUS — NEVA M.B. — RAYMOND

Thomas Creel (-1809) M Charity (?) Creel

Barnwell Dist, SC → William Creel Sr (-1837) M Ann (?) Creel (Nancy)

Elizabeth (Creel) Walker

Sarah M. Stephen Lee

Levi Creel (1806-1861) M Sinai Stivender

William Creel, Jr. M Sarah (?)

Thomas Creel (1813-1884) M Louisa (Lovett) Creel

Loucy Creel M Edward Steele (Still)

Mary Creel

Jemima M. Tindell

Elizabeth M. William Condra

Thomas Creel (1846-1903) M (1870) Anna Louvianna Paramore (1851-1930)

Georgia Ann Creel M Alexander Jones (Parents of Bob Jones)

William January Creel M Sarah

Joanna Elizabeth Creel M John H. Payne

Evie Creel 1st. M 9/19/1895 David Preston 2nd. M 10/14/1900 J.H. Rhodes

Arency Creel M 9/2/1896 S. Frank Faust

Callie D. Creel M 1895 James H. Richardson

Warren J. Creel M 10/6/1898 Lula M. Richardson

Marion Andrew Creel (1/9/1872-4/2/1953) M Margret Paulk (1/22/1895).

Emma Creel

Tommie Creel (1903-1978)

Eddie R.D. Creel (1907-1908)

Mae Etta Creel (1909-)

Aretous Creel (1910-1983)

Eura Creel (1912-1961)

Electous Creel (1914-1961)

Neva Creel (1916-)

M.A. Creel (1918-)

Raymond Creel (1926-)

See next page

This is only the line from Thomas Creel (Bob Jones' line)

Sent to me by Bob Jones –

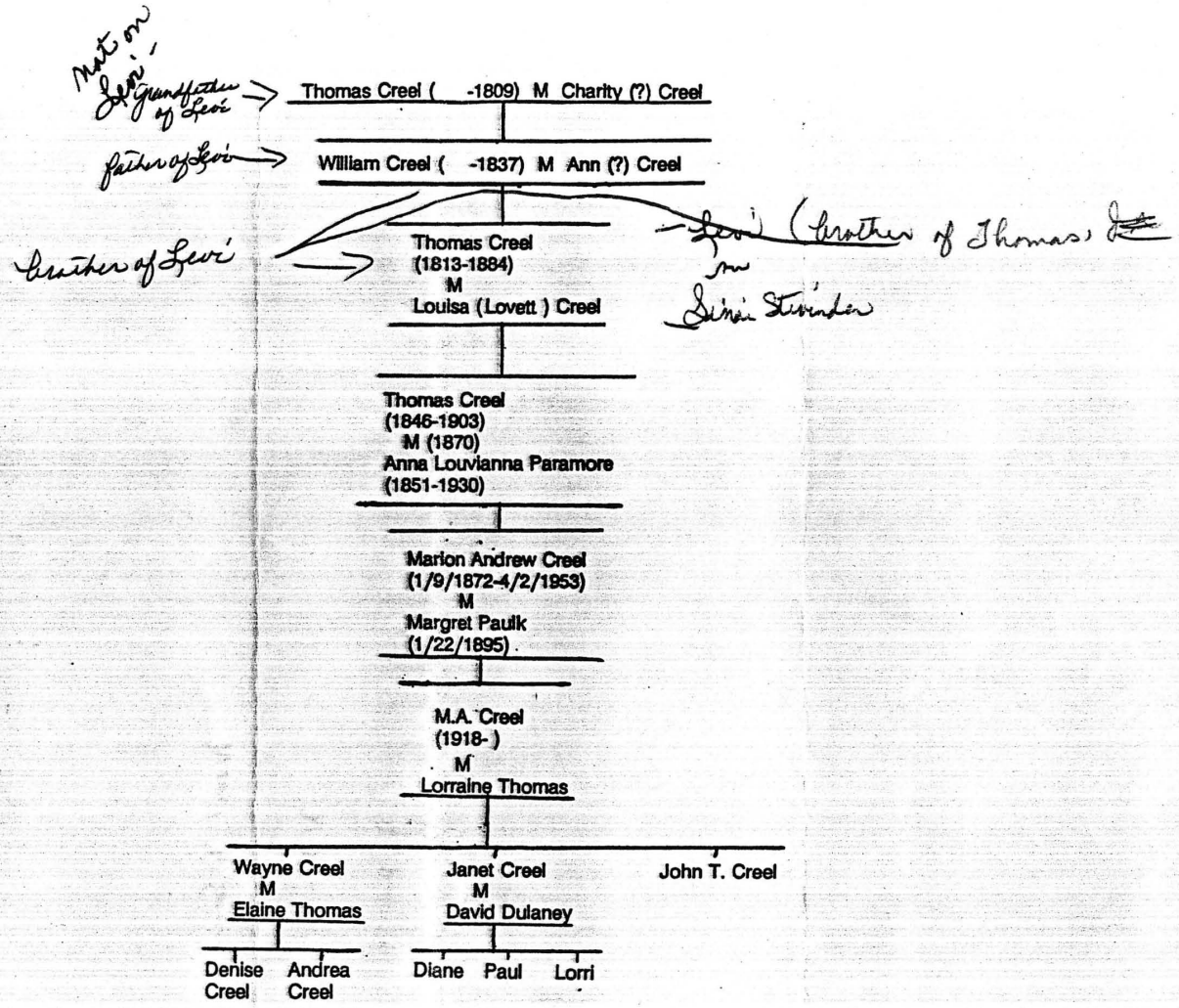
Not on Levi's
Grandfather of Levi
Thomas Creel (-1809) M Charity (?) Creel
Father of Levi
William Creel (-1837) M Ann (?) Creel
Brother of Levi
Thomas Creel
(1813-1884)
M
Louisa (Lovett) Creel
Levi (brother of Thomas)
m
Lizzie Stivender
Thomas Creel
(1846-1903)
M (1870)
Anna Louvianna Paramore
(1851-1930)
Marion Andrew Creel
(1/9/1872-4/2/1953)
M
Margret Paulk
(1/22/1895)
M.A. Creel
(1918-)
M
Lorraine Thomas
Wayne Creel
M
Elaine Thomas
Janet Creel
M
David Dulaney
John T. Creel
Denise Creel
Andrea Creel
Diane
Paul
Lorri

a. Richard Dearman b.1800 SC
b. Matilda Dearman b.1801 SC
Mar. 10-10-1821 Perry Co., MS: James Turnbow
c. Benjamin Dearman b.1803 SC
d. Kizzah Dearman b.1804 SC
e. Ellender (Nellie) Dearman b.circa 1806 SC
1st Mar. John Ryan
2nd Mar. Charles Ricketts
3rd Mar. Henry Stone
f. Druscilla Dearman b.1808 SC
Mar. Thomas Knight
g. Solomon Dearman Jr. b.1810 SC
h. Sarah Dearman b.1813
1st Mar. William Fletcher
2nd Mar. Solomon Bradwell

Children:
1. Burton Albert Creel b.1823 Moved to Washington Parish, LA
This child may belong to Albert Creel
Married: Elizabeth Stafford
Children:
a. Ellender Creel b.1848
b. Ancibelle Creel b.1850
c. James Creel b.1852
d. D. Monroe Creel b.1854 (m)
e. Jefferson Creel b.1855
f. Albert Creel b.1857

g. Jency Anna Creel b.1858
This girl could belong to Harrison Creel & Sarah Blackwell
Married: ?? Ramsey - Moved to Texas

h. Hollen Creel b.1861 (f)

2. Jency Creel b.1824/d.11-6-1898 Biloxi, MS
Married: Bryant Chatham d.Biloxi, MS
Fa: Claiborne Chatham b.between 1794-1800
Fa: Thomas Chatham
Mo: Winnie Barnes
Mo: Mary Ferrill
Fa: Bryant Ferrill
Mo: Susan Williamson
Children: 12 Children
a. Claiborne Chatham b.1845/d.11-26-1895 Biloxi, MS
1st Marriage 11-13-1865 Harrison Co., MS: Sarah A. Holliman
Mo: ?? Holliman

2nd Marriage 8-2-1870 Harrison Co., MS: Rachel Smith

CREEL FAMILY HISTORY

Compiled by
J. A. Dunn
54 E Knowlton St.
Riverside, R.I.

PASCAGOULA LIBRARY
GENEALOGY COLLECTION
DO NOT CIRCULATE

CHARLES DODSON Born about 1649, died probably in 1705, will dated January 11, 1705. Died in Richmond County, Virginia, place of birth not known. Charles Dodson probably descends from Dodsons who were in the Northern Neck area as early as 1650.

Charles Dodson married Anne ?, born about 1654, died after her husband's will was made. He was residing in Richmond County as early as 1693 as he witnessed a deed covering sale of land to John Creele by John Hill and his wife. A deed was also recorded in that year showing the exchange of a cow for one sow shoat, the shoat being a gift to his son Thomas from the son's God father.

Issue: Thomas Dodson
Charles ?
Bartholomew Richard Dodson
William Dodson
John Dodson
Lambert Dodson
Anne Dodson
Elizabeth Dodson
Mary Dodson

(See Dodson, Lucas and Allied Families, S. Ernest Lucas, Fleet, Volume 16, Richmond County, Virginia.

Thomas Durham Born about 1660, died probably 1715. Will dated June 1, 1715. Married Dorothy ?. Resided in Richmond County, Va.

(See Dodson, Lucas and Allied Families, S. Ernest Lucas, June , 1911)

JOHN CREELE The Earliest known record of John Creele is an deed showing the purchase of 60 acres of land from John Hill and his wife Elizabeth in September, 1693.

" John Hill and Elizabeth, his wife, of the County of Richmond, in Virginia, Planter, to John Creele of the same county, planter, for a valuable consideration, 60 acres in Farnham Parish, Richmond County, adjacent to the path going to Bartholomew Woods and a path going to Walter Webb, a corner tree to George Davenport's and John Hill, "Thence to the head of a small branch issuing out of the main branch till you come to the main swamp, also adjacent land of John Linkhorne" which said sixty acres " of land is part and parcell of a devident of land conteyning eight hundred acres of land patented by John Carpenter, Charles Carpenter and William West and part of it taken up by John Hill."

Signed John X Hill
Eliz X Hill

Wit:
Gilbt Croswell
Mary X Creel
Charles Dodson

Recorded 20 December, 1693
Wm Colston CC

PASCAGOULA LIBRARY
GENEALOGY COLLECTION
DO NOT CIRCULATE

The relationship between Mary and John Creele is not known.

There is also record of John Creel appearing in Northumberland County Court in"evidence of James Morris Vs. James Thomas", 18 July, 1700.

It is assumed that this John Creele who purchased the 60 acres of land from John Hill is the same John Creel whose will, dated 30 November 1716, and proven May 18, 1720, was recorded in Northumberland County. The will provides for his wife Ann and a son John. Witnesses were Charles Fallin and Susannah R. Creel.

The relationship between John Creel and Susannah R. Creel is not known.

Issue: John Creel and probably others , including Charles, Thomas, George and a daughter who married Thomas Leethman.

(Northumberland County Record Book, 1706-1729, page 90; Virginia Colonial Abstracts, Northumberland County, 1673-1713, C. Fur L.; Wills and Courts, Volume 16, 1698-1714, Page 8)

THOMAS LEACHMAN One Thomas Leachman [illegible] in 1650 being a headright of [illegible] man could be the father of Thomas Leethman who [illegible] to be a daughter of John Creel or Richard and [illegible] Virginia.

(See Early Virginia Immigrants, Greer)

THOMAS DODSON Born May 15, 1681 in Richmond [illegible], probably in 1740, will dated 17 February, 1739, proven [illegible] in Richmond County, Va. Married Mary Durham, daughter of [illegible] Dorothy Durham of Richmond County, Va. Mary born June 5, 16[illegible] after 17 February, 1739.

Issue:		
Thomas	David	Joshua
George	Alice	[illegible]
Greenham	Abraham	
Elisha	Mary	

PASCAGOULA LIBRARY
GENEALOGY COLLECTION
DO NOT CIRCULATE

Three of these children have later connections with the Creel family and are mentioned in their father's will as follows:

Thomas - " I give to my son Thomas Dodson Five Shill(ing)s to be paid by my Ex(ecutor)s"

Joshua - " I give to my son Josh(u)a Dodson one Negro woman named Sue and one Negro Boy named Dick"
" I give to my son Joshua Dodson one feather bed and furniture"
" All the remaining Part of My Estate be the same more or less I give to be Equally between three of my sons Vist (Viz) Abraham Dodson, Joshua Dodson & Elisha Dodson"

Alice - " I give to my daughter Alice Creel One Negro Girl named Sarah"

Witnesses to the will were R. Miskel, John his X mark Hightower and Charles Dodson.

(See Dodson, Lucas and Allied Families, S. Emmet Lucas, June, 1959 & Richmond County, Virginia, Will Book 5, pages 378 and 379)

CHARLES CREEL Presumed to be the son of John Creele of Richmond and Northumberland Counties, Virginia, nothing is known regarding the place or date of Charles' birth. Charles died in 1727, his will dated March 27, 1727 , was proved April 25, 1727 in Richmond County, Virginia.

Married Elizabeth ? whose place and date of birth are not known, died 1727 will dated May 15, 1727 and proved May, 1727 in Richmond County, Virginia.

Northumberland County records contain a lease for life from Clement Corbel andhis wife, Mary, given in May, 1709 to Charles Creel.

The issue of Charles Creel are as follows:

Per St. Stephens Church Records:
William born April 17, 1712
Mary Ann " October 4, 1717
Charles " December 5, 1715
Hannah " February 17, 1721

Per Will of Charles Creel: Witnesses-James Pow and Rodman Neale
Charles John
Per Will of Elizabeth Creel: Witnesses-John and Richard Tullus and
Charles John Rodman Neale
Mary Anne Joanna

(See Northumberland County Records 1713-1726, page 48 ,and Virginia Colonial Abstracts, Northumberland County, Duvall, page 89 and Virginia Colonial Abstracts, Northumberland, Fleet)

GEORGE CREEL Presumed to be the son of John Creele of Richmond and Northumberland Counties, Virginia; nothing is known regarding the place or date of either his birth or death.

Issue:
Per St. Stephens Parish Records:
Betty born February 28, 1719

Records in Augusta County, Va. suggest that George may have [illegible] Augusta County, Virginia (formed 1738). A PATENT was issued [illegible] David Cucel for military services(in the Breadbeck War) 19 February 1756. This David Cucel is most likely a Creel because there is a reference to a George Creel whose son David was said to have [illegible] on the particular list on which David Cucel was entered. There [illegible] no David Creel on the list. There is also a record of a grant of 400 acres in Augusta County to one Peter Creel, 19 August, 1743.

(Virginia Colonial Abstracts, Northumberland, Fleet and Abstracts of Augusta County, Virginia, Volume II.)

JOHN CREEL Presumed to be the son of John Creele of Richmond and Northumberland Counties, Virginia; nothing is known regardingthe place or date of his birth or death.

This John Creel is presumed to be the person referred to in the item regarding Thomas Leatham in the Northumberland Court:

PASCAGOULA LIBRARY GENEALOGY COLLECTION DO NOT CIRCULATE

"Motion of Thomas Leethman for and in behalf of his brother-in-law John Cralie, a minor, and John Reason to be cited to the next court for mistreatment of the minor"

Court 22 ffeb 1704/5

This could mean that Thomas Leethman married John Cralie's sister or vice versa.

This John Creel is probably the first Creel of record to migrate from the Richmond-Northumberland area to the Stafford-Prince William-Fauquier area. One John Creel is listed on the Stafford County Quit-Rent roll for 1723. On 8 October 1726 a grant or patent of 593 acres in Stafford County was made to John Creale and on 24 August 1731 a patent of 807 acres in Prince William County was made to John Creele. The Stafford County patent was on Bushy Run while the Prince William grant was on Broad Run.

Nothing is known regarding issue of John Creel, however, some members of the Creel family feel he could have been the father of David Creel who in turn was the father of George Creel born 1745 in Prince William County. George Creel and his descendents later moved to the Woods County, West Virginia area.

(See Colonial Families of the Southern States, Hardy; Northern Neck Deeds Books B and D ; Virginia Colonial Abstracts, Volume I, Northumberland County, Duvall)

THOMAS CREEL Presumed to be the son of John Creele of Richmond and Northumberland Counties, Virginia; nothing is known regarding the place or date of his birth. Died 23 April, 1727 in Richmond County, Virginia.

Married Elizabeth ?, who married John Gibson after Thomas Creel's death. Died after 1737.

Thomas Creel purchased land from John Hill in Richmond County, Virginia; the deed and release dated the first and second day of January 17[illegible], and acknowledged by John Hill on the third day of January, 17[illegible]. Included in the boundries "W. to the Run of the main swamp that divides the land of the said Creel from the land of Charles Bodson.....". This is the land that was sold by Thomas' son Absolom Creel in 1713 to Nicholas Flood. The deed dated 6 January 1769 names Elizabeth as Thomas' widow and heir of his son.

Issue:

Absolom - in Amelia County, Virginia in 1769 - no further record.

Thomas - no further record

Joseph - his will proved 11 May 1750 In Lancaster County, Virginia names Absolom and Thomas as his brothers.

According to tradition Absolom Creel and his descendents went south into the Carolinas. Thomas could also have gone South.

DUR CLAN-

(See Records of North Farnham Parish, 1672-1800, pages 18, 19, 35.; Richmond County Deed Book No. 13, page 71; and Lancaster County Wills.)

PASCAGOULA LIBRARY
GENEALOGY COLLECTION
DO NOT CIRCULATE

DAUGHTER CREEL — See John Creel from pages 3 and 4...one Thomas Leethman was listed as the brother-in-law of one John Cralie. The wife of this Thomas Leethman may have been a daughter of John Creole of Richmond-Northumberland Counties; or John Cralie may have married a sister of Thomas Leethman. Subsequent events suggest an early tie between the Creel and Leechman families.

(See Virginia Colonial Abstracts, Volume I, Northumberland County, Duvall)

THOMAS LEECHMAN — See John Creel from pages 3 and 4 and also "Daughter" Creel above; Thomas Leechman is assumed to be the Thomas Leethman listed in the court action regarding his brother- in - law John Cralie.

Stafford County Court Records for the period 1721-1730 lists the inventory of the Thomas Leechman estate; the same records also list the Thomas account in the Thomas Leechman Estate.

This Thomas is presumed to be the father of Thomas Leechman of Prince William County, Virginia.

(See Virginia Colonial Abstracts, Volume I, Northumberland County, Duvall; Stafford County Court Records Order Book 1721-1730 and Stafford County Court Records, Book K, page 31)

THOMAS DODSON — Son of Thomas Dodson, see page 2. Born about 1707 in Richmond County, Virginia. Died after 12 August 1772, the date of his will and before 21 October 1783, the date the will was proved in Pittsylvania County, Virginia Court.

Married 1st - Elizabeth Rose, born about 1706, died ?. Married second to Mrs. Ellenor Sloan who survived him.

Moved from Richmond County , Virginia to Prince William County and then to Halifax County and finally to Pittsylvania County, Va.

Issue:			
	Joseph	Alice	Rhoda
	Thomas	Joshua	
	Mary	William	
	Twins-Sarah	George	
	Elizabeth	Jesse	

PASCAGOULA LIBRARY
GENEALOGY COLLECTION
DO NOT CIRCULATE

Two of these children have later connections with the Creel family. They are Alice and Rhoda who are mentioned in the will of Thomas Dodson as follows:

Rhoda - " I give and bequeath to my daughter Rhody Creel the sum of one shilling"

Alice - " I also give and bequeath to Else Dodson the sum of one shilling".

A reference to John Creel is also included in the will as follows:

"I also give to use of the Separate and Regular Baptist meet

in the worship Service of the Lord the meeting house near John Creels mill with three acres of land to be the same more or less."

Witnesses to the will were Daniel Gardner, Heath Gardner, Daniel Gardner and Nathaniel Gardner.

(See Dodson, Lucas and Allied Families, S. Emmet Lucas, June 1959 and Pittsylvania County Deeds and Wills Book No. 11(1787-1820) pages 133 and 134; Broad Run Baptist Church Bicentennial Commemoration Booklet, 1762-1962, Cecil C. Heflin; Faquier County, Virginia Minute Book, 1763-1764, pages 37, 39, 43, 44 and 45, 219, 203 and 204.)

Joshua Dodson — Son of Thomas Dodson, see page 2. Born 25 May, 1735 in Richmond County, Virginia. Died around 1800.

Married Ruth?.

Joshua Dodson moved from Richmond County to Prince William County, Virginia before 1760. He is listed as one of the charter members of the Broad Run Baptist Church which was constituted on December 3, 1762. Charter members were as follows:

David Thomas	John Hirk
Edmond Hays	Elizabeth Hays
Joshua Dodson	Ruth Dodson
William Stamps	Elizabeth Dodson
Thomas Dodson	Betty Bennett

According to the Church Records, one Pheby Dodson, identified as the daughter of Joshua and Ruth Dodson , was received into the care of the church on 24 April , 1763.

Joshua Dodson later became a Baptist minister.

The exact place of Joshua residence at the time of his death is not known, but his great-grandchildren relate that he visited his sons in Georgia. It is probable that he died in Georgia or one of the other deep South States.

Issue: Charles - probably went to South Carolina or Georgia
Elijah -said to have gone to Kentucky after the Revolutionary War.
Elisha - " " " " " " " "
Joshua - went to Georgia
Daniel - " " "
Isaac - went to South Carolina, thence to Georgia and then to Alabama.
Pheby - married Thomas Creel
Daughter - married a Creel
" - " " Stamps
" - " " Ballinger

PASCAGOULA LIBRARY
GENEALOGY COLLECTION
DO NOT CIRCULATE

Isaac Dodson and his descendents have later connections with the Creel family. Also, descendents of Thomas Creel marry into the Stamps and Ballinger family, but it is not known if these families are related to the descendents of Joshua Dodson.

(See Dodson, Lucas and Allied Families, S. Emmet Lucas, June, 1959;

Broad Run Baptist Church Centennial Commemoration Booklet, 1762-1962. Cecil C. Herndon; Fauquier County, Virginia Minute Book, 1763-1764 pages 37, 39, 43, 44, 45, 219, 263 and 264; Letter of George Washington Dodson, Austin, Texas, dated October 18, 1915.)

GEORGE DODSON Son of Thomas Dodson, see page 2. Born 31 October, 1702, in Richmond County, Virginia. Died ? in Pittsylvania County, Virginia.

Married on 30 April 1726 to Margaret Dagord , born 30 April , 1708, daughter of Henry Dagord who came to the Virginia Colony from Scotland before 1649.

George Dodson had several children, but only one had later connections with the Creel family, this being Lazarus Dodson.

(See Dodson, Lucas and Allied Families, S. Ernest Lucas, June, 1959)

WILLIAM CREEL Presumed to be the son of Charles Creel, see page 3. Born April 17, 1712 in Northumberland County, Va. Died before May 23, 1757 in Prince William County, Virginia.

Married on November 20, 1729 in Richmond County, Virginia to Alice Dodson, daughter of Thomas Dodson, see page 2. Born about 1711, died after 1740.

She as probably married a second time before his death. His widow is listed as Ann Creel in his will.

William Creel and his family probably moved from Richmond County to Prince William County, Virginia shortly after 1740. On 22 and 26 May , 1746 William Creel purchased land from one William Watkins in Prince William County, Virginia, the land being located on the Broad Run. Witnesses to these transactions were Nipson Adams, John Owens, and Joshua Owens. The Old Dr. Crieg Minute Book 1756-58 indicates that a petition of William Creel was dismissed. In 1753, the Prince William Court directed one Timothy Stamps to pay William Creel the customary witness fee as William Creel had attended court two days as witness of Timothy Stamps.

The will book containing the will of William Creel is missing, however, we know that the will was proved by Benjamin Hall and Mary Hall on May 27, 1757. Note that the Wills of Charles and Elizabeth Creel of Northumberland County, Virginia, seepage 3, was witnessed by [illegible] Beale. There were also several persons from the Edwards Family in the Broad Run Baptist Church.

Ann Creel was appointed as executrix of the will of William Creel, but she refused to serve. John Creel, his son , was then appointed to serve as executor of the estate. On May 23, 1757 John Creel made bond with Isaac Foster and Yelverton Peyton.

Yelverton Peyton was born about 1735 in Prince William County, Virginia, died intestate 1794/5 in Stafford County. Married Elizabeth Beale of Stafford County and lived on Broad Run. Moved to Stafford County after the death of his wife's father in 1760.

PASCAGOULA LIBRARY
GENEALOGY COLLECTION
DO NOT CIRCULATE

PASCAGOULA LIBRARY
GENEALOGY COLLECTION
DO NOT CIRCULATE

The Foster family was closely associated with the Leachman family as will be seen from the following information on Thomas Leachman.

Since the will of William Creel cannot be located we are unable to secure a full list of the children of William Creel. In additional to John Creel, it is probable that he had a daughter named Sarah who married John Leachman.

(See North Farnham Parish Records, 1672-1800 ; Virginia Colonial Abstracts, Northumbria w Fleet; Prince William Court Records, Book 3, page 191; Deed Book of Prince William County, No. "I", pages 79,81 and 83; Prince William Bond Book, 1753-58, page 24)

THOMAS LEACHMAN Presumed to be the son of Thomas Leachman, page 5. Place and date of birth not known. Died before 22 June, 1752 in Prince William County, Virginia. On 5 March, 1739, Thomas Leachman leased 355 acres on Broad Run from Thomas Hooper.

Robert Foster and Thomas Hagob were appointed executors of the Estate of Thomas Leachman.

This Thomas Leachman is evidently the father of Thomas, Leonard and John Leachman.

Of these children, only John has later connections with the Creel family. SonsThomas and John were both members of the Broad Run Baptist Church.

Son Thomas sold land on 24 January, 1762 in Prince William County which had been devised to him by will of Thomas Leachman. This land was bounded on one corner by the land of Thomas and Leonard Leachman. Son Thomas' will was dated 14 February, 1799 and probated 5 August 5, 1799. Witnesses were James Foster, Leonard Leachman, Jr., John Williams, Clerk and Isaac Foster.

(See Faucuier County, Virginia Minute Book, 1763-64, pages 263 and 264; Prince William Court Minute Book- 1752-53; Prince William Deed Book P; Prince William Will Book H, page 347)

LAZARUS DODSON Son of George Dodson, see page 7. Born 7 October 1728 in Richmond County, Va. Died in 1792 or 1799 in Pittsylvania County, Virginia.

Married Alice Dodson, daughter of Thomas Dodson, page 5. Alice born about 1734, died 1792 in Pittsylvania County, Virginia.

Lazarus Dodson was a member of the Broad Run Baptist Church and later a Baptist Minister.

Lazarus and Alice Dodson had several children, however, only one, Margaret Dodson, has a later connection with the Creel family.

(See Dodson, Lucas and Allied Families, W. Emmet Lucas, June , 1959; Faucuier County, Virginia, Minute Book, 1763-64, pages 263 and 264.)

JOHN CREEL Son of William Creel, see page 7. Born February 28, 1732 in Prince William County, Virginia. Died in 1788 in Pittsylvania County, Virginia.

Married Rhoda Dodson, daughter of Thomas Dodson, page 5. Rhoda born about 1744 and died after 1799, probably in Pittsylvania County, Virginia.

The earliest record of John Creel is when he acted as executor for his father's estate in 1757.

On December 4, 1762, John Creel and his wife, Rhoda, were among those added to the rolls of the Broad Run Baptist Church. This addition on the day after the church had been constituted included the following persons:

Abraham Dodson
Obed Cornwell
Barbary Dodson
John Bennett (Betty Bennett's Husband)
Joseph Morrison
John Creel
Rhoda Creal
Elisha Dodson
Lucy Davis
Elizabeth Scurlock
Michael Owens
Sarah Dodson
Elizabeth Cornwell
Mary Higgins
Ann Edwards
William Murphy
John Whitein
Joseph Dodson
William Davis
John Davis
Katherine Rhodes
Mary Dodson

The Broad Run Baptist Church is the only church in Virginia which has a complete set of records from its founding to the present time.

The Broad Run Baptist Church members were cited several times for not attending the regular State Church in Hamilton Parish. The Fauquier County , Virginia, Minute Book, 1763-64 contains at least three actions by the grand jury "presenting" various persons for not attending the regular State Church. While all of these may not be members of the Broad Run Baptist Church, there are certainly some familiar names among those listed.

Name	Date of Court 26 May 1763	24 Nov. 1763	14 May, 1764
David Thomas	X		
Thomas Dodson	X	X	X
Abraham Dodson	X		X
Elisha Dodson	X		X
JOSEPH Dodson	X	X	X
George Dodson	X		
Edmund Hayes	X	X	X
Peter Cornwell	X	X	X
Obed Cornwell	X	X	X
Alexander Higgins	X	X	X
William Davis of Briskett Mtn.	X	X	X
John David	X		X
William Carter	X		X
Timothy Stamps	X	X	X
JOHN Stamps	X	X	X
William Stamps	X	X	X
Mary Stamps	X		X
John Bennett	X		X
Fortunatus Dodson	X		
Joshua Owens	X	X	
Joshua Dodson	X	X	X
X John Creel	X	X	X
Rawleigh Dodson	X	X	
Samuel Bailey	X		
William Shirley	X		
Joseph Owens	X		

PASCAGOULA LIBRARY
GENEALOGY COLLECTION
DO NOT CIRCULATE

Continued

Name	Date of Court 26 May, 1763	24 Nov. 1763	14 May 1764
Joshua Scurlock	X		
Edward Hughes	X		
John Gundiff	X		
Anthony Seale	X		
James Shackleford	X		
Henry Hampton	X		
John Shirley	X		
Joseph Morrison	X	X	X
Benjamin Edwards	X	X	
Anthony Morgan	X		
George Bell	X		
Jesse Alexander	X		
Morgan Darnall	X		
Richard Dickerson	X		
John Roberts		X	
John Osborn		X	
Durr Barton		X	
Joseph Bailey		X	X
Lazarus Dodson			X
Joseph Scurlock			X
Jacob Hayes			X
John Meachman			X
Thomas Meachman			X
George Wheatley			X
William Falkin			X

PASCAGOULA LIBRARY
GENEALOGY COLLECTION
DO NOT CIRCULATE

It was not until 1786 that Virginia had complete religious freedom. The procurement of this freedom was one of the three things that Thomas Jefferson wanted to be remembered for and his role in procuring this freedom is acknowledged on this grave marker.

Dispite the harrasements the Broad Run Church continued to function. The first meeting house was 36 by 24 feet in size and was built in 1762. One acre of land on Bakers Branch was donated to the church by Joseph Dodson, sealed and delivered in presence of John Creel, Thomas Dodson and James Shackleford, at a court held in Fauquier County, 23 September, 1765.

Religion apparently played a big role in the lives of John and Rhoda Creel; John becoming a Baptist Minister later. Rhoda had four brothers who became ministers of the Gospel; Joshua (Born about 1736) who settled in Georgia; William (born about 1738) who settled in Iredell County, North Carolina; George (born about 1740) and Jessee (born 22 November , 1752) who settled in the Eastanallee Valey, Tennessee. A sister of Rhoda, one Alice Dodson, married a cousin, Lazarus Dodson, who was a Minister of the Gospel in Pittsylvania County, Virginia. An uncle, Joshua Dodson, was also a Baptist Minister. It is probable that all were members of Broad Run Baptist Church at one time.

About 1765 a large number of the members of the Broad Run Baptist Church moved from the Prince William-Fauquier area to Halifax County, Virginia. Pittsylvania County was formed from Halifax County in 1766. About this time John Creel and Rosannah (Rhoda), his wife , sold 150 acres of land on the Broad Run to Alexander Campbell, 10 December, 1765. When Alexander Campbell gave the land to his son, Colin Campbell, in 1798, it was described as"....land...bounded by William Creel's purchase from William Watkins...".

The land sold by John Creel was in Prince William County while the Broad Run Baptist Church was located in the Fauquier County portion of the Broad Run community. The original land purchased by William Creel

from William Watkins was bounded as follows: " beginning at the white oak in Carter's line...to a pine on the side of the mountain..to a chestnut on the head of a branch...down the side of the branch to Carter's line..." "...said tract lying and joining the upper tract of Colonel Carter's Broad Run and Bull Run tracts..."

John Creel then obtained a patent for 400 acres of land in Halifax County, Virginia, 10 September, 1767. The first record of land transactions in Pittsylvania County are dated 25 August, 1769.

John Creel is best remembered for his religious ministry.

Semple's History of the Rise and Progress of the Baptist in Virginia, Beale's Edition of 1894, page 332, relates:

" The church (Birch Creek) was planted by the labors of Rev. John Creel, a Regular Baptist preacher who about 1765 moved from Fauquier County into these parts. In 1770 the church was constituted according to the mode of the Regular Baptists, under the name of Birch Creek, and in the same year joined the Kentockton Association.

Of John Creel, their first pastor and planter of the church, it is said that he was a most amiable man and a very successful preacher. His talents, tho not conspicious, were solid, and being occupied with his five gained other five. He was universally loved by all descriptions of people. At about fifty two years of age, while assisting in the raising of a house, he was accidently, killed by a falling log. Time and chance happeneth to all men."

History of Pittsylvania County, M. C. Clement, 1929:

Page:."The oldest Baptist church in the county which has continued in active congregation until today is the Kentuck, or Mill church, as it was first known. This church was organised by John Creel, a Regular Baptist who in 1765 badmoved from Fauquier County down into Pittsylvania." "In 1806, " a slave named Adam, the property of the late John Creel, Deceased," was emancipated by John Creel, Jr., John Shelton and Abiel Wilson, who were probably fulfilling the last wish of the aged pastor. The Kentuck Church building today is a handsome structure and there is a large and active membership..."

Page 161.."The early settlers usually brought books among his household effects...books were mentioned in the following early inventories.. Isaac Dodson...John Creel..."

Page 278.." A list of Tithes Taken by Thoop'l Lacy, 10 June 1767.

...John Creel, Lazarus Dodson, Thos Dodson list, negroes Peter, Adam, Joseph, Dinah, Sall, Winny, Lucy and Nora...Geo Dodson..."

John Creel died without a will. His estate was appraised on 4 January, 1788:

" A true statement of the lands and mill of John Creel, deceased, together with a valuation thereof, and the manner of division thereof, drawn up and agreed to by Rosanna, Administratrix, and John Creel in behalf of Thomas Creel, Micajah Creel, John Creel, William Creel for himself and for Elijah Creel as Security, John Chelton, Randall Petty and Roda Creel, legatees of said Creel deceased as followeth, to wit, Rosanna Creel, Administratrix, to have that tract called Boulton's tract, containing one hundred and sixty acres more or less, at one pound per acre; John Creel

PASCAGOULA LIBRARY
GENEALOGY COLLECTION
DO NOT CIRCULATE

to have that tract called the Entry tract, containing eithty acres more or less, at eight shillings per acre. Micajah to have that tract called Hughes tract...William Creel to have eleven acres....most convenient to Griss mill...John Shelton to have....."

SETTLEMENT AGREEMENT

" Know all men by these presents that we, Rosanna Creel, Aministratrix of the estate of John Creel, deceased, and John Creel as Security in behalf of Thomas Creel; Micajah Creel, John Creel; William Creel in his own behalf and as security in Elijah's behalf, John Shelton and Randall Petty and Roda Creel, legatees of the said Creel deceased, are held and firmly bound either to the other of us in the full and just sum of two thousand pounds current money of Virginia to be paid to the opposite parties, their heirs or assigns to which payment welland truly to be made we do bind ourselves, our heirs, executors, and administrators firmly by these presents sealed with our seals and dates this twenty eighth day of January Anno Dom One Thousand Seven Hundred and Ninty Six.

The condition of the above obligation is such that if the above bound Rosanna Creel, Administratrix of John Creel , Deceased, and John Creel, Security in behalf of Thomas Creel, Micajah Creel, John Creel, William Creel on behalf of himself and security in behalf of Elijah Creel; John Shelton, Randall Petty and Roda Creel, Legatees of the said Creel, deceased, do and shall well and truly abide by the Division of the Lands and Mill above mentioned according to the manner and prices above mentioned then this obligation to be void or else remain and be in full force and virtue.

Signed , sealed and delivered in presence of George Dodson, Thos Hill and Keel Terry.

Rosanna Creel X mark
John Creel for Thomas Creel
Micajah Creel
John Creel
William Creel
William Creel for Elijah Creel
John Shelton
Randall Petty
Roda Creel X mark

PASCAGOULA LIBRARY
GENEALOGY COLLECTION
DO NOT CIRCULATE

I, Thomas Creel, of the state of Georgia and Green County, being a son and heir of John Creel, Deceased, formerly of Pittsylvania County, Virginia do hereby certify that I am fully satisfied with the price and manner of division of the lands and mill of John Creel, deceased- set my hand and seal this second day of January One Thousand Seven Hundred and Ninty Nine.

Thomas Creel .

At a court held for Pittsylvania County, July 21st, 1800, this division of the lands of John Creel, deceased, was presented in the court and proved as to all the parties (Except Thomas Creel) by the oaths of George Dodson and Thomas Hill and by the oath of the said George Dodson as to the said Thomas Creel ordered that thesame be recorded.

Teste: Will Tunstall, clk.

The John Shelton and Randall Petty listed above are most likely sons-in-law of John Creel. These men most likely married the two daughters of

John Creel who were received into the care of the Broad Run Baptist Church as follows:

Molly Creel, identified as the daughter of John Creel, received into the care of the church on 12 February, 1764.

Alce(Alice) Creel, identified as the daughter of John Creel, received into the care of the church 11 August, 1765.

From the above it would appear that the issue of John and Rosanna (Rhoda) Creel were as follows:

Thomas	William	Alice
John	Elijah	Rhoda
Micajah	Molly	

PASCAGOULA LIBRARY
GENEALOGY COLLECTION
DO NOT CIRCULATE

Little is known about the children of John and Rosanna (Rhoda) Creel except Thomas Creel. He and his descendents will be listed in detail in later passages.

John Creel - married Margaret Dodson, daughter of Rev. Ebenezer Dodson, see page 8, on April 17, 1797 in Pittsylvania County, Virginia. Margaret was born about 1764. It is probable or possible that John was previously married before his union with Margaret as she was about 33 years of age at the time of the marriage. The final land transaction in Pittsylvania County attributed to this John Creel is dated in 1805 after which his line is lost. No record of issue.

Micajah Creel - The final land transaction in Pittsylvania County attributed to Micajah is dated in 1804 after which his line is lost. No record of marriage or issue.

William Creel- No record or marriage or issue; William was located in Rockingham County, North Carolina in 1804 after which his line is lost.

A William Creel was located in Davidson County , Tennessee in 1820 and another in Barnwell County, South Carolina in 1839 , but it is not known if these are the same as the William, son of Rev. John Creel of Pittsylvania County, Virginia.

Elijah Creel - Married 3 January, 1803 to Nancy Ragland, daughter of Gideon Ragland, in Pittsylvania County, Virginia.

Gideon Ragland, father of Nancy Ragland, is thought to be the son of Gideon Ragland, who in turn was the son of Evan Ragland, who in turn was the son of Evan Ragland of New Kent County, Virginia. This Evan Ragland of New Kent County is thought to have been the progenitor of the Virginia Raglands who settled mainly in New Kent, Hanover and Henrico Counties.

The final land transaction in Pittsylvania County attributed to Elijah Creel is dated 1808. In 1811 Elijah purchased land in the adjoining Halifax County. Here his line is lost. No record of issue. DEED SHOWS Elijah Creel IN HARDIN COUNTY, KENTUCKY IN 1811.

Randall Petty - located in Halifax County, Virginia in 1804. No further record.

Roda Creel - married 7 November, 1801 in Pittsylvania County, Virginia to Abiel Wilson, Surety, Elijah Creel. Pittsylvania County Wills includes that of Rhoda Wilson dated 17 August, 1857. Heirs are listed. In Rockingham County, North Carolina in 1804.

John Creel appears on the census - tax lists for Pittsylvania County, Virginia as follows:

1782 - John Creel 8 whites 5 blacks

1785 - John Creel 9 white souls 1 dwelling 6 other buildings

(See North Farnham Parish Records, 1672-1800; Prince William County Deed Book Q, page 399, Deed Book Z page 332; Fauquier County Minute Book 1763-64, pages 37, 39, 43, 44, 45, 219, 253 and 264; Broad Run Baptist Church Centennial Commeration Booklet, 1762-1962, Cecil C Heflin; Broad Run Baptist Church Records, 1762-, Virginia State Library; Fauquier County Deed Book, page 3:8; Index to Land Patents, 1623-1774 Book 37, page 144; Dodson, Lucas and Allied Families, S Emet Lucas, June , 1959; Pittsylvania County Deeds and Wills Book No . 11 (1790-1820), pages 133 and 134; History of the Rise and Progress of the Baptists in Virginia, Semple (Beale's Edition of 1894), pages 332 ; History of Pittsylvania County, M. C. Clement, 1929; Pittsylvania County Marriage Records ; Pittsylvania County Court Records, A/c 3-78, Pittsylvania County Deed Book 13, page 382; Halifax County Deeds 1782-5 Virginia Census-Tax List.)

JOHN LEACHMAN Presumed to be the son of Thomas Leachman, see page 8. Born about 1730. Will dated 8 November , 1800, Buried on Dan River.

Married Sarah Creel, presumed to be the daughter of William Creel, see page 7 and brother of John Creel, seepage 8.

John Leachman is presumed to have been a member of the Broad Run Baptist Church in Fauquier County, Virginia. At any rate one John Leachman was "presented" by the Fauquier County Grand Jury on 14 May 1764 for not attending the Hamilton Parish church of the Virginia state church. Included in this"presentment"were several members of the Broad Run Baptist Church.

John Leachman was listed on the 1790 census of North Carolina in Rockingham County. His will was recorded in Wentworth of that county.

Issue: Elizabeth - married William Stephens who was listed on the 1790 census of Rockingham County, North Carolina. Moved to Garrard County, Kentucky.

Alsa - married a Ballinger

Nancy

Sallie - married William Edwards, possibly a descendent of the Edwards from the Broad Run Baptist Church in Fauquier County, Virginia. Lived at Paint Lick Creek, Garrard County, Kentucky, died in Calloway County, Missouriin 1829.

PASCAGOULA LIBRARY GENEALOGY COLLECTION DO NOT CIRCULATE

(See Faquier County Minute Book, 1763-64, pages 37, 39, 43, 44, 45, 219, 263 and 264, Broad Run Baptist Church Centennial Commeration Booklet, 1762- 962, Cecil C. Heflin, 1790 North Carolina Census, Stephens Messenger, May 30, 1938, M. S. Anderson)

ISAAC DODSON Son of Joshua Dodson, see page 6. Born 176? in Prince William or Fauquier County, Virginia. Died after 1840 in Bibb County, Alabama.

No record of his marriage.

Migrated from Virginia to South Carolina before 7 August , 1793, thence to Georgia. From Georgia to Alabama about 1815 with his son-in-law, Joshua Creel, son of Thomas Creel, see page 15, and others of the Dodson family.

Listed on the 1840 Bibb County, Alabama census as follows:

Isaac Dodson	1 male 70-80
	1 female 40-50
	1 male 15-20

PASCAGOULA LIBRARY
GENEALOGY COLLECTION
DO NOT CIRCULATE

Issue: Ruth - married Joshua Creel

possibly and probably others.

Isaac Dodson, William H. Dodson and Henry Person were appointed as securities of the James Digby estate in Bibb County, Alabama, 10 September, 1824.

(See Letter of George Washington Dodson, Austin, Texas, dated October 16, 1915; 1840 and 1850 Bibb County, Alabama Census, Anderson County, South Carolina Deed Book B, pages 205 and 206; Creel Family tradition, Alabama; Bibb County, Alabama Court Records)

THOMAS CREEL Son of John Creel, page 8. Born ? in Prince William or Fauquier County, Virginia. Died ? in Georgia.

Married Phoebe Dodson, daughter of Joshua and Ruth Dodson, see page 6. Phoebe born 24 April, 1763 in Prince William or Fauquier County, Virginia, died after 14 December 1825 in Georgia.

Thomas Creel is listed on the 1782 census-tax list of Pittsylvania County, Virginia as follows:

Thomas Creel 4 whites

Anderson County, South Carolina.
On 7 August 1793, Thomas Creel, Isaac Dodson and William Patterson were witnesses to a deed covering purchase of 100 acres of land by Joshua Dodson from David Bragg. Both Isaac and Joshua are sons of Joshua Dodson, page 6. Charles Dodson, another son of Joshua Dodson, page 6, purchased land 26 January 1798.

Thomas Creel moved to Georgia before 2 January 1799 and Isaac and Joshua Dodson also moved to Georgia at about the same time.

Little else is known about Thomas Creel except that he was a farmer.

Phoebe Creel was living as later as 14 December 1825 as she is listed as

having "drawn a fortunate number" which entitled her to buy land in the newly formed Upson County, Georgia. She was living in Jasper County, Georgia at this time.

Issue: John Creel born 23 April, 1788
Mary Creel " 1790
Joshua Creel " 1792
William Creel" 1802
Phoebe Creel " 1804

There were probably other children born to Thomas and Phoebe Creel, but we have record of none before 1788 and also none for the period between 1792 and 1802.

(Broad Run Baptist Church Records; 1782 Pittsylvania County, Virginia Census-Tax List; Anderson County, South Carolina Deed Book B, pages 205 and 206; Pittsylvania County, Virginia Court Records, A/C 3-78, History of Upson County, Georgia, C. Nottingham, 1930, page 81; 1850 Bibb County, Alabama Census; Family Bible of John and Polly (Belcher) Creel; Depositions of J. Marion Creel and R. Johnson Creel, Jefferson County, Alabama; Depositions of Jesse R. Creel and J. Manley Creel, Jefferson County, Alabama)

JOHN CREEL son of Thomas Creel, see page 15. Born 23 April, 1788, place of birth not known. Died 29 March , 1833 in Georgia.

Married on 8 November 1810 in Georgia to Polly Belcher, daughter of Mathew and Alcey Belcher. Polly born 28 December 1792 in Georgia, died after 1850 in Georgia.

Mathew and Alcey Belcher also had a son named William Belcher.

The John Creel family is listed on the Jasper County, Georgia census of 1820 as follows:

John Creel	45	1	male
	under 10	4	"
	45	1	female
	under 10	3	"

PASCAGOULA LIBRARY GENEALOGY COLLECTION DO NOT CIRCULATE

The family bible of John and Polly(Belcher) Creel reads as follows:

"John Creel, son of Thomas and Phoebe Creel born 23 April 1788

Polly Creel, daughter of Mathew and Alcey Belcher, born December 28, 1792

Marriage - John Creel and Polly Belcher married November 8, 1810

Children

Thomas Creel	born	Nov 15, 1811
Nancy "	"	January 10, 1813
William "	"	Mar 22, 1814
George "	"	Oct 16, 1815
Green B."	"	Dec 31, 1816
Rebecca "	"	April 19, 1818 married George Creel, 3rd cousin
Elizabeth "	"	May 18, 1819 " William Tolar

PASCAGOULA LIBRARY
GENEALOGY COLLECTION
DO NOT CIRCULATE

Jasper	"	"	Oct 9, 1820	married Mary A. Hughes 1st Cousin
Phoebe	"	"	Feb 2, 1822	
Joshua	"	"	Oct 9, 1823	" Mrs. Fannie Horton 2nd wife
Martha	"	"	Dec 12, 1824	" John Stockman
Johnathan	"	"	Oct 16, 1827	" Elizabeth Creel, 1st cousin
Newton	"	"	Mar 24, 1829	" Teress Ballinger
Mathew M.	"	"	Feb 4, 1831	" Mary A. Hughes 1st cousin
Alcey J.	"	"	Feb 4, 1831	
Joel D.	"	"	January 9, 1833	" Martha Creel 1st cousin
ELNAH	"	"	FEBRUARY 4, 1826	

Deaths

Green B. Creel	Died	Nov 27, 1830	
John	"	Mar 29, 1833	
Nancy	"	Nov 27, 1830	
Newton	"	June 28, 1878	
Martha	"	Dec 16, 1902	Died before the war
Johnathan	"	January, 1858	
Joel	"	Nov , 1864	
Elijah	"	Jan, 1934	
Morgan M.	"	Mar 9, 1908 "	

JOHNATHAN WAS 10 WHEN THAY MOVED TO Bibb County ALA.

In about 1837 Polly Creel and several of her children moved to Bibb County, Alabama , joining Joshua Creel and his family there. It would appear that all of the living children of John and Polly made this move excepting William and George.

IT APPEARS THAT JOHNATHAN STAYED IN AL HE WAS ABOUT 23

After 1850, Polly Creel decided to return to Georgia to"her people" there. It is not known whether she returned to the Belchers or to the Creels remaining in Georgia. Her son,Newton , accompanied her on this trip. During the trip, Polly tired of riding in the wagon and alighted to walk along behind the wagon. She slipped on pine needles in the road and fell breaking her hip. She never recovered from this fall and was never able to walk again. The date and place of her death is not known.

According to the 1820 Jasper County, Georgia , census, John Creel was "engaged in agriculture".

(See Family Bible of John and Polly Creel, 1820 Jasper County, Georgia Census; Depositions of Jesse M. Creel and J. Manly Creel, Jefferson County, Alabama; 1850 Bibb County, Alabama Census)

MARY CREEL Daughter of Thomas Creel, See Page 15. Born 1790 in North Carolina. Died after 1850 , probably in Bibb County, Alabama.

Married a Stamps who died before 1850. The widow Mary Stamps and a son William were living in the same household in Bibb County, Alabama in 1850.

Issue:

William Stamps born 1815 in South Carolina
Henry Stamps " 1821 in Georgia. Married Nancy Walker in Bibb County, Alabama on 30 June, 1845. Living in Bibb County, Alabama in 1850.

(See 1850 Bibb County, Alabama Census, Bibb County, Alabama Court Records)

JOSHUA Creel: Son of Thomas Creel, see page 15. Born 1792, place of birth unknown. Died September 20, 1833 in Bibb County, Alabama.

Married Ruth Dodson in about 1813 in Georgia. Ruth, the daughter of Isaac Dodson, see page 15, was born on 10 January 1793 in South Carolina, died 15 August , 1873 in Jefferson County, Alabama. Buried in New Zion Hill Cemetery, sometimes called County Line Cemetery, in North Jefferson County, Alabama.

Joshua Creel was a justice of the peace in Bibb County, Alabama, migrating to that county before Alabama was admitted to the Union in 1819. Joshua migrated to Bibb County, Alabama around 1815 with Isaac Dodson, see page 15, and others of the Dodson family.

Issue: Jackson, Ruth, Sarah, Isaac N., Washington, Elizabeth, Rebecca, Martha, William J.

(Depositions of J. Marions Creel and R. Johnson Creel, Jefferson County, Alabama; Depositions of Jesse M. Creel and J. Manly Creel, Jefferson County, Alabama, Family Bible of John and Molly Creel; 1840 and 1850 Bibb County, Alabama Census; Bibb County, Alabama Marriage Records; Bibb County, Alabama Court Records; New Zion Hill (County Line) Cemetery Grave Markers, Jefferson County, Alabama)

WILLIAM CREEL: Son of Thomas Creel, see page 15. Born 1802 in Georgia. Died about 1880 at Mays Gap in Walker County, Alabama.

Married Sinah ? in Georgia. Sinah born 1 January 1797 in South Carolina. Died 11 April, 1876 in Jefferson County, Alabama, buried in New Zion Hill (County Line) Cemetery, North Jefferson County, Alabama.

William was a farmer, also a Justice of the Peace in Bibb County. William and his family moved from Georgia to Bibb County, Alabama in about 1837 with other members of the Creel family. Most of the County Creels lived in the same general area in Bibb County, in, [illegible] two and one half miles northwest of Boline.

In about 1870 William and his wife came to Jefferson County from Bibb County and lived with their son, Thomas Jefferson Creel. After Sinah died the entire family moved to Oakman, Walker County, Alabama, where they were living when William died.

Issue: Thomas Jefferson, Benjamin, Sarah Ann

The 1850 Bibb County, Alabama Census Listing of the William Creel household was as follows:

William Creel	age	48	born in	Georgia
Sinah "		53		South Carolina
Thomas J. "		18		Georgia
Franklin "		14		Illinois
Hezekiah Moor		18		Georgia
Henry Moor		17		"
Lorna "		50		

PASCAGOULA LIBRARY GENEALOGY COLLECTION DO NOT CIRCULATE

The relationship between William Creel and his wife Sinah and the Lorna Moor and her children is not known, however, the age of Lorna would make her a prime prospect for being a daughter of Thomas Creel, see page 15. Whatever the relationship it is known that Thomas Jefferson Creel, son of William Creel, later married Hesekiah Moor, daughter of Lorna Moor.

(See Bibb County, Alabama Marriage Records; Bibb County, Alabama Court Records; 1840 and 1850 Bibb County, Alabama Census; New Zion Hill (County Line) Cemetery, North Jefferson County, Alabama; Letters of A. B. Creel, Birmingham, Alabama)

Phoebe Creel — Daughter of Thomas Creel, see page 15. Born 1804 in Georgia, died 4 July , 1869 in Bibb County, Alabama.

Married in July, 1826 in Georgia to Eli Hughes who was born 1803 in South Carolina, died after 1860, probably in Bibb County, Alabama. The ancestry of Eli Hughes is not known, however, it is interesting to note that one Edward Hughes was listed in the "presentments" of the Fauquier County Grand Jury on 26 May, 1763 citing him for not attending the Hamilton Parish Church of that county (see page 10) and one Rebecka Hughes was listed immediately following the name of John Creel on the 1782 Census-tax list for Pittsylvania County, Virginia.

Eli Hughes and his wife, Phoebe, migrated from Georgia to Alabama in the late 1830's with other members of the Creel family.

Issue: Martha, John, Rebecca, Nancy A., Mary A., Ruth J., Sinah, Adaline, Joseph

(See Fauquier County, Virginia, Minute Book- 1763-64, pages 37, 39, 43, 44 and 45: 1782-85 Virginia Census-Tax Lists; 1840 and 1850 Bibb County Alabama Census; New Zion Hill (County Line) Cemetery, North Jefferson County, Alabama; Letters and Interviews with A. B. Creel, Jefferson County, Alabama)

Thomas Creel — Son of John Creel, see page 16. Born 15 November , 1811 in Georgia, date and place of death not known.

Married 1st Nancy ?, born 1812 in Alabama; married second a Smelly.

Thomas was known to teach school and was also a preacher. He was crippled due to having had a "white swelling" in one of his legs in his youth.

Issue: 1st Marriage-
- Elizabeth, born 1838, no further record.
- John Rufus, born 1840 in Alabama(Bibb County), died 22 Nov , 1918, married Sally Ann Barnett, issue-
  - William - no heirs
  - Charles - no heirs
  - 2 or 3 daughters, names unknown
- Marioso, born 1835, no further record
- Rebecca, born 1845 in Bibb County, Ala, no further record
- Angeline, born 1851 in Bibb County, Ala, no further record

2nd Marriage
- Missouri - married 1st James Fair, 2nd Charles Sanders

PASCAGOULA LIBRARY GENEALOGY COLLECTION DO NOT CIRCULATE

(See Family Bible of John and Polly Creel; 1840, 1850 & 1860 Bibb County, Alabama Census; New Zion Hill (County Line) Cemetery, North Jefferson County, Alabama; Letters and Interviews with A. B. Creel, Birmingham, Alabama)

NANCY CREEL Daughter of John Creel, see page 16. Born 10 January, 1813 in Georgia, died 27 March 1830 in Georgia. No further record.

(See Family Bible of John and Polly Creel)

William Creel Son of John Creel, see page 16. Born 22 March, 1814 in Georgia, died 31 May, 1888, place of death not known.

Married on 10 September 1835 in Georgia to Mahala Stone who was born 25 September 1817, died 11 Feb 1908.

William did not join the large migration of Creels from Georgia to Bibb County, Alabama in 1837.

Issue: Name	Born	Died
John Walter	9 Sept 1836	23 Oct 1924
Sarah Elizabeth	27 May, 1838	
Leroy Jeffers	12 May 1840	22 March , 1864
James Flournoy	22 April, 1842	
Josiah Columbus	2 March, 1845	
Benjamin Franklin	14 June , 1848	30 April, 1928
Emarintha	3 August, 1849	30 Sept, 1868
Margaret M.	25 June , 1851	23 April, 1853
Palmira Clementine	30 Sept, 1853	18 March , 1854
David A.	25 June, 1855	
William Gaden	4 Dec, 1857	11 June, 1859
Napolion	19 Sept, 1860	5 July , 1861
Rubin A.	24 Oct, 1864	

(See Family Bible of John and Polly Creel; Family Bible of William and Mahala Stone; Letters of J. B. Creel, College Park, Ga.)

GEORGE CREEL Son of John Creel, page 16. Born 16 October, 1815 in Georgia, Died 6 October, 1897 in Clayton County, Georgia. Buried in cemetery at Bethsaida Baptist Church where he was a member.

Married Harriet Belcher, daughter of William Belcher who was a brother of Polly Belcher who married John Creel, see page 16, and the son of Mathew and Alcey ? Belcher.

George did not join the large migration of Creels from Georgia to Bibb County, Alabama in 1837.

Issue: (all born in Georgia)

Hampton	born 1835		Dorothy E.	born	1839
Trussey F. (male)	1840		Sofrony S.		1841
William	1842	???	George D.		1844
Elisa S.	1847		Margaret M.		1849
Jackson about	1850		Joseph about		1850
Mahala "	1850				

PASCAGOULA LIBRARY GENEALOGY COLLECTION DO NOT CIRCULATE

HUSBAND'S NAME Thomas Creel (Husband's Full Name)

When Born 1772 Where South Carolina

Christened Where

When Died 1857 Where Jones Co Miss (Wife's Maiden Name)

When Buried Where This information obtained from

When Married Where

Other Wives (if any) Number (1) (2) etc.

His Father John Creel His Mother's Maiden Name Mary Hill

WIFE'S MAIDEN NAME Elisabeth Dearman

When Born 1782 Where SC

Christened Where

When Died Where Date

When Buried Where Compiler

Other Husb. (if any) Number (1) (2) etc. Address

Her Father Thomas M Dearman Her Mother's Maiden Name ? City State

Male or Female	CHILDREN (Arrange in order of birth)	WHEN BORN Day Month Year	WHERE BORN Town or Place County State or Country	WHEN DIED Day Month Year	Married
	1 Neomi	1799			Date To James Bounds
	2 Albert	1801			Date To unknown
	3 John	1802			Date To Rizah Dearman
	4 Nancy	Cira 1804			Date To ? Hill ? McLemore
	5 Thomas B	1806		1849	Date To Elisabeth Evans
	6 James R	1808			Date To Elisabeth Dearman
	7 Elisabeth	1810			Date To H W Page
	8 Henry	1813			Date To Martha Newsome
	10 Wesley	1816			Date To Jerusha Nicholas
	11 Harrison	1818			Date To Malinda Blackwell
	8 Charles W	1812			Lucinda Nicholas

John Creel
Rhoda Dobdson

CREEL

John Creel
b 1745
md about 1768
Mary Hill

Thomas Creel
b 1772 in sc
d 1857 in jones co ms
md about 1798
Elisabeth Dearman
b 1782 in sc
d about 1855 in jones co ms
daughter of Thomas m Dearman

Thier Children

1. Neomi Creel
b 1799 in sc
d 1879 in perry co ms
md 1817
James Bounds
b 1790
d 1860
son of Wm Bounds
and Ferby Dearman

thier children
Riley Bounds b 1818
Rebecca Bounds b 1820
Gillua Bounds b 1821
Ann Bounds b 1823
Sally Bounds b 1824
Mary Bounds b 1826
Henry Bounds b 1829
Elisabeth Bounds b 1835
Nathaniel Bounds b 1837

2. Albert Creel
b 1801 in sc
d in la 1848
md
unknown

thier children
Allen Creel b 1824
daughter ?

3. John Creel
b 1802 in sc
d after 1860 jones co ms
md 1822 perry co ms
Kizzah Dearman
b 1804 in sc
d after 1850 jones co ms
daughter of Solomon Dearman

thier children
Burton Creel b 1823
Jency Creel b 1824 -1898
md Bryant Chatham
John Creel b 1826
md Hannah Rainwater
Josiah Creel b 1829
md Sarah Page
James R Creel b 1831
md Pricilla Page
Nancy Creel b 1833
md Eli Anderson
Aaron Creel b 1835
md Martha Walters
Elisabeth Creel b 1837

4. Nancy Creel
b 181804 in sc
md ?
McLemore

5. Thomas B Creel
b 1806 in sc
d 1849 in lauderdale co ms
md 1827 jones co ms
Elisabeth Evans
b 1810 in ga
d 1887 in la
daughter of John Evans
thier children
Martha Creel b 1830
md Ferdinard Snow
Eliza Jane Creel b 1834
md Harris T Dearman
Albert Creel b 1836
md Manerva Pickard
Wiley Creel b 1838
md Piety Creel
Mary Creel b 1840
md James Kelly
Thomas R Creel b 1842
md Mary Fussell

6. James R Creel
b 1808 in sc
d 1863 jones co ms
md 1832 jones co ms
Elisabeth Dearman
b 1816
d after 1850
daughter of Wm Dearman
thier children
Manerva Dearman b 1834
John C Creel b 1836
md Rebecca Hillard
Margaret Creel b 1838
md James Smith
Ella Lafette Creel b 1840
James Tyler Creel b 1842
md Racheal Rush
Harrison Creel b 1846
md Elisabeth Rush
Lewis P Creel b 1848
md M Loper
Archie Creel b 1853
Elisabeth Creel b 1356

7. Charles W (Collin) Creel
b 1812 in sc
d about 1880
md 1837 lauderdale co ms
Lucinda Nicholas
b 1819 in al
d 1902 harrison co ms
daughter of Jacob and Mary Nicholas
thier children
Mary Caroline Creel b 1838
md Reddic Cruthirds
Eli Creel b 1841 d cw
Ruben Creel b 1843 d cw
Agnes Creel b 1845
md Vatte-2nd Moore
Wesley Creel b 1848
md Laura Nicholas
Albert Creel b 1853
md Mary Lovire
Julia Creel b 1855
md George Switzer
Da'thula Creel b 1859
md Barnes -2nd Smith

8. Elisabeth Creel
b 1810 in sc
d after 1860
md 1828 jones co ms
Hezekiah W Page
b 1801 in sc
d after 1860
thier children
John Page b 1829
Pricilla Page b 1831
md James R Creel
Martha Ann Page b 1833
Sarah Page b 1836
Elisabeth Page b 1838
H W Page jr b 1840
Nancy Page b 1843
Lewis J Page b 1845
Dury Thomas Page b 1848
Charles C Page b 1853

9. Henry Creel
b 1813 in tenn
d jan 8 1879
md1836 lauderdale co
Martha C Newsome
b 1818 in al
d 1900
daughter of Solomon and
Rebecca Dearman Newsome
thier children
Jefferson Creel b 1837
md Nancy
Jasper Creel b 1839
md Masura Thomas
Isaiah Creel b 1841
md Elisabeth Roberts
Emeline Creel b 1843
Columbus Creel, b 1845
Brumley Creel b 1847
Hunley Creel b 1849
Nancy Creel b 1851
Mary Creel b 1852
Oliver Creel b 1855
Henry Creel b 1858
Loveladv Creel b 1861
md Ava white
Martha Creel b 1863

10. Wesley Creel
b 1816 in tenn
d after 1880 lauderdale co ms
md 1838 lauderdale co ms
Jerusha Nicholas
b 1823 in al
daughter of Jacob Nicholas
thier children
Ira Creel b 1839
md Julia AnnEvans
Tyra Creel b 1841
Berry Creel b 1843
md Nancy Wheeler
Elijah Creel b 1845
md widow Dickerson
Jacob b 1847
Thomas Creel b 1850
md Susan Hill
Mary Creel b 1854
md ----- Martin
Martha Creel b 1856
md A White
Albert Creel b 1859
md ----- Jones
John H Creel b 1865
md Liza Hill
U. S. Grant Creel b 1867
James Creel b 1870

11. Harrison Creel
b 1818 in ms
d 1863
md 1837 in lauderdale co ms
Malinda Blackwell
b 1817 tenn
d 1856
daughter of Charles Blackwel
md 2nd Mrs Sarah Blackwell
thier children
Martha Creel b 1838
md Lacy Smith
Piety Creel b 1840
md Wiley Creel
Thomas L Creel b 1843
George Creel b 1844
Anderson Creel b 1845
Ellen Creel b 1846
Elisabeth Creel b 1848
M ary Creel b 1850
Wesley Creel b 1852
Sarah Creel b 1854

2nd wife
Carlisle Creel b 1858
Jerry Creel b 1859

John Creel Jr
b 1826 in jones co ms
d after 1875
md
Hannah Rainwater
b 1832 in marengo co al
d 1908 biloxi ms
thier children
William Ransom Creel b 1849 - 1941
md 1875 harrison co ms
Sabra M Whittington
b 1859-1931
James Edward Creel b 1855 d 1924
md 1882
Amanda Callahan
Nancy Creel b 1860 d1937
md Loppossor -Williams-Simmons-
Sponner - Smith
Samantha Elenor Creel b 1867 d 1934
md Murrel - Powell- Hudson
Kizzah Caroline Creel b 1869
md 1886
Jesse Parker

William Ransom Creel
b april 24 1849 jones co ms
d august 16 1941 biloxi ms
md feb 11 1875 harrison co ms
Sabra Mahalsann Whittington
b mar 29 1859 cal par la
d mar 22 1931 biloxi ms
daughter of Henry Wells Whittington
and Anna Bounds
thier children
Alice Eudora Creel 1876-1949
md Thomas Allen - Joe Parker
Maryette Molly Creel 1877-1943
md John Skinner
Lillian Elenor Creel 1880-1956
md 1897 J W Sprinkle
Rosa Anna Creel 1882-1952
md Elijah Miller
Ida Maybell Creel 1885-1973
md Mack Hudson
Nancy Caroline Creel 1887-1938
md Eugene Sumlin
George Washington Creel 1892-1918
md Lola Howell
Lula Evelyn Creel 1889-1898
Whillie Archie Creel 1895-1895
Francis Elisabeth Creel 1898-1924
md Charles Strong
Ethel Alberta Creel 1900
md George Milton -G N Raley

CREEL FILE

The father of each person is found by doubling the number. The mother is the number following the father. Edited May 1995.

1. KARL ALBERT HUTCHISON b 18 Jan 1955, Alamogordo, Otero Co, NM
1. LAURENCE DAVID HUTCHISON b 13 Jan 1957, Alamogordo, Otero Co, NM
   d 13 Feb 1983, Alamogordo, Otero Co, NM
1. KAREN LYNNE HUTCHISON b 30 Aug 1958, Alamogordo, Otero Co, NM
   m 14 Aug 1982, James Booth Steinhauser, Alamogordo, NM
   div. March 1985 Las Cruces, Dona Ana Co, NM

==========

2. ALBERT KENNETH HUTCHISON b 20 Feb 1931, Wheatland (Cameron), Quay Co, NM
   m 30 June 1951 Portales, Roosevelt Co, NM d 11 Sept 1994, Alamogordo, Otero Co, NM
3. NOVA GEN ALSBROOKS b 28 Dec 1931, Kerrville, Kerr Co, Tx

==========

4. CHARLES ALEXANDER HUTCHISON b 7 July 1886, Mt Calm, Hill Co Tx
   d 18 Mar 1979, Clovis, Curry Co, NM bur Grady, Curry Co, NM
   m 29 Jan 1921,Tucumcari, Quay Co, NM
5. FLORENCE MABEL MURDICK b 3 Jan 1892, Booth, Scott Co, Ar
   d 11 June 1975, Clovis, Curry Co, NM bur Grady, Curry Co, NM
6. GENERAL WASHINGTON ALSBROOKS b 30 Oct 1892, Montgomery Co, Tx
   d 17 July 1947, Amarillo, Potter Co, Tx bur Llano Cemetery, Amarillo, Randall Co, Tx m (2) 29 Mar 1929 Giddings, Lee Co, Tx
7. NELLE PEARL HOUGH b 29 Dec 1889 Pottowatomie Co, Ks d 19 Dec 1976
   Alamogordo, Otero Co, NM bur Llano Cemetery, Amarillo, Randall Co, Tx

==========

8. WILEY BENJAMIN HUTCHISON JR b 30 Dec 1853 Washington Co, Ar d 10 Oct 1936
   Quay Co, NM bur Grady, Curry Co, NM m 24 Apr 1879 Hill or Limestone Co, Tx
9. CELIA VANETTA RICHARDSON b 16 Mar 1861 Horn Hill, Limestone Co, Tx
   d 1 Dec 1934 Wheatland (Cameron), Quay Co, NM bur Grady, Curry Co, NM
10. JOHN JACOB MURDICK b Jun 1869 Omade, Dakota Co, Ne d 21 Mar 1935 Clovis,
    Curry Co, NM Bur Plain Cemetery, near Forest, Curry Co, NM
    m (1) 16 Jan 1890 Scott Co Ar
11. SARAH CAROLINE "CALLIE" EDDY b 20 Nov 1873 Crawford Co, Ar
    d 20 Apr 1922 Forest, Quay Co, NM bur Plain Cemetery
12. GEORGE WASHINGTON TURNER ALSOBROOK b 1 Oct 1859 Santa Rosa Co, FL d 17
    Sept 1935 Montgomery Co, Tx bur Cleveland City Cemetery, Liberty Co, Tx
    m (1) 9 Aug 1883 Montgomery Co, Tx
13. NANCY CATHERINE PURSWELL b 2 Feb 1861 Dale Co, Al d 12 June 1930
    Cleveland, Liberty Co, Tx Bur Cleveland City Cem, Liberty Co, Tx
14. GEORGE WILLIAM HOUGH b 18 Aug 1834 Zanesville, Muskingum Co, Oh
    d 21 Feb 1905 Fostoria, Pottowatomie Co, Ks bur Adams Peak Cemetery,
    m (3) 30 Mar 1865 Waynesville, DeWitt Co, Il
15. SARAH EVALINE CREE b 4 Sep 1848 Londonderry, Guernsey Co, Oh
    d 21 Dec 1918 Fostoria, Pottowatomie Co, Ks bur Adams Peak Cemetery

==========

16. WILEY BENJAMIN HUTCHISON SR b 26 Nov 1824 Jackson Co Tn
    d ca 1875 near Dallas, Dallas Co, Tx m ca 1852 ? Washington Co Ar
17. DRUCILLA PRICE b 2 Feb 1833 ?AR d ca 1875 near Cleburne, Johnson Co, Tx
18. WILLIAM WALTER RICHARDSON b ca 1818 SC d ca 1864 Limestone Co, Tx
    m ca 1849 ?Houston Co, Tx
19. KATHERINE WARE b ca 1827 ?Houston Co, Tx d 1871 Limestone Co, Tx
20. JAMES MURDICK b ca 1841 Canada d ca 1873 Dakota Co, Ne
    m 3 Jul 1868 Sioux City, IA

21. NANCY J SEABOURN b ca 1851 Madison Co, Ky d 5 June 1896 near Chester, Crawford Co, Ar bur Becky Wright Cemetary
22. WILLIAM EDMOND EDDY b 9 Dec 1853 MS (probably Itawamba Co) d 6 Nov 1920 north of Ft Cobb, Caddo Co, Ok m 23 Aug 1870 AR
23. EMILY ELIZABETH BENNETT b 30 Apr 1852 Dallas Co, Tx d 2 May 1942 Clinton, Custer Co, OK
24. DURAN NEWTON ALSOBROOK b ca 1829 ?Lee Co, Ga d 22 Mar 1913 State Hospital, Terrell, Tx m ca 1855 ?Washington or Walton Co, FL
25. SARAH ELIZABETH "SALLY" BRADSHAW b ca 1838 ?Ware Co, Ga d ca 1875 ?Liberty Co, Tx probably bur Wells Cemetery, Liberty Co, Tx
26. **WILLIAM SANFORD PURSWELL** b 24 Mar 1830, probably Barwell Co, SC d 1812, Romayer, San Jacinto Co, Tx bur County Line Cemetery, San Jacinto Co, Tx m ca 8 Jan 1851 possibly Henry Co, Al
27. (1) L(ouvina?) **ELIZABETH CONDREY** b ca 1831 possibly Henry Co, AL d. ca 1803 probably Montgomery Co, Tx bur County Line Cemetery, San Jacinto Co Tx
28. JOHN HOUGH b 15 Jan 1788 Loudoun Co, Va d 17 Feb 1869 DeWitt Co, Il bur McClimmans Cemetery, DeWitt Co Il m 22 Jan 1812 Frederick Co Md
29. PLEASANT PURCELL b 21 June 1792 ?Hillsborough, Loudoun Co, Va d 8 Nov 1858 DeWitt Co, IL bur McClimmans Cemetery
30. THOMAS WILLIAM CREE b 28 Mar 1822 Greene Co, Pa d 3 Apr 1902 Fostoria, Pottowatomie Co, Ks . bur Adams Peak Cemetery m 20 Oct 1847 Londonderry, Guernsey Co, Oh
31. NANCY ANNA BOWMAN b 7 Jul 1824 near Cincinnati, Oh d 23 Sep 1900 Fostoria, Pottowatomie Co, Ks bur Adams Peak Cemetery

==========

32. JOHN H. "JACK" HUTCHISON b ca 1796 ?Green Co, Tn m ca 1818 ?Tn
33. HANNAH JENKINS
36. "CAPT" DAVID S. RICHARDSON d ca 1851 Tx
37. SARAH ANN
38. HARDY WARE b ca 1779 d ca 185? probably Houston Co, Tx
39. (2)
40. MURDICK
41. HANNAH b ca 1810 MA
42. JACOB SEABOURN b 12 Mar 1830 Richmond, Madison Co, Ky d 12 Apr 1909 Winslow, Washington Co, Ar bur Gaylor Cemetary, Crawford Co, AR m 16 Sept 1847 Madison Co, Ky
43. CYNTHA (SIRETHA) GABBARD b 3 Feb 1830 Ky d. 25 June 1919 Winslow, Washington Co, Ar bur Gaylor Cemetary, Crawford Co, Ar
44. WILLIAM SAMUEL EDDY b ca 1823 d ca 1895 Crawford Co, Ar m ca 1850
45. CAROLINE CASTLEBERRY b ca 1828 Morgan Co, Al d ca 1885 Crawford Co, Ar
46. HIRAM BENNETT b 20 May 1796 Franklin Co, Ga d 21 Jul 1888 Dallas Co, Tx m (2) ca 1846 Dallas Co, Tx
47. SARAH DOUGAN b 27 Nov 1827 Ar d 27 Apr 1915 Dallas Co, Tx
48. HOWELL ALSOBROOK b ca 1800 ?Telfair Co, G a d ?Fl m ca 1827 Ga (Lee or Baker Co?)
49. JANE b ca 1793
50. OLIN BRADSHAW b ca 1802 NC m NC
51. POLLY b ca 1808 NC
52. **GABRIEL PURSWELL** b 8 June 1809 probably Barwell Co, SC d 8 Apr 1898, Dale Co, Al bur Shiloh Cemetary, Clayhatchee, Dale Co, Al m (1) ca 1829 probably Barnwell Co, SC
53. **ELIZABETH STYVANDER** (Stivender) b probably Orangeburgh or Barwell Co, SC d. 18 Sept 1863, Eufala, Barbour Co, AL

54. WILLIAM CONDREY b ca 1796 ?NC lived Henry Co, Al
55. ELIZABETH CREEL b ca 1803 ?SC
56. JOSEPH HOUGH JR. b ca 1755 ?Bucks Co, Pa d ca 1801 ?Loudoun Co, Va
    m ca 1787 ?Loudoun Co, Va
57. ROSEANNA
58. THOMAS PURCELL JR b ca 1753 ?Bucks Co, Pa d. 1810 Loudoun Co, Va
    m ca 1750
59. LYDIA VERNON
60. GEORGE CREE b 28 Dec 1793 Greene Co, Pa d 1832 Harrison Co, Oh
    m 8 Jun 1815 Greene Co, Pa
61. SARAH RICE d. 1883 Tuscarawas Co, Oh
62. RICHARD BOWMAN b 11 Jun 1790 Pa d 3 Oct 1851 Waynesville, DeWitt Co, Il
    bur Waynesville Cemetary
63. ANNA MARSH b 10 Oct 1787 Ky d 24 Oct 1869 Waynesville, DeWitt Co, Il
    bur Waynesville Cemetary

==========

64. ? THOMAS HUTCHISON b Va m 1787 Green Co, Tn
65. ? MARGARET WILSON b ca 1770 Va
84. ROBERT SEABOURN b ca 1802 Ky m 13 Mar 1823 Clay Co, Ky
85. MARY ANN "POLLY" MCCLURE b ca 1806 Ky
86. EDWARD GABBARD b ca 1799 probably Carter Co, Tn d after 1880 probably
    Jackson Co, Ky m 8 Mar 1817 Clay Co, Ky
87. SARAH BOWMAN b ca 1800 ?Ky d after 1880 probably Jackson Co, Ky
88. ?JOHN EDDY b. 187? Tenn lived 1840 Walker Co, Ala
90. SOLOMON CASTLEBERRY b. bet 1770-80, ?NC d bef 1850 ma 14 June 1806,
    Warren Co, Ga.
91. REBECCA LOVETT b. ca 1779, Ga d. Mar 1859 Pike Co. AR
96. CLABOURN ALSOBROOK b before 1765 ?Halifax Co, NC d 184? ?Lee Co, Ga
    m before 1800 ?Ga or ?NC
97. HENRIETTA d after 1840 ?Lee Co, Ga
104. HENRY PURSWELL b ca 1781 possibly Pa d after 1860 Barbour Co AL
    m (1) before 1809 probably Orangeburgh or Barnwell Co, SC
105. RACHEL? BRIGHT b before 1795 possibly Orangeburgh Co, SC
112. JOSEPH HOUGH b 22 Jul 1722 Bucks Co, Pa d Apr 1777 Loudoun Co, Va
    m 15 Oct 1746 Falls Meeting, Bucks Co, Pa
113. LYDIA HURST d ca 1805 Loudoun Co, Va
114. JOHN DANIEL LOSH step father d. 1803 Loudoun Co, Va
115. ELIZABETH
116. THOMAS PURSEL SR b 1720 Hunterdon Co, NJ d Apr 1779 Hillsborough,
    Loudoun Co Va bur Potts Cemetery near Hillsborough, Loudoun Co, Va
    m ?NJ
117. MARY VAN HOOK b 1723 ?Hunterdon Co, NJ d 1771 Loudoun Co, Va bur Potts
    Cemetery near Hillsborough, Loudoun Co, Va
120. ROBERT CREE JR b ca 1760 ?Ireland, d ca 1798 Greene Co, Pa, m 1786 in
    Washington Co, Pa
121. ELIZABETH VILLARS b 12 Oct 1763, d 7 Mar 1841 Freeport Co, Ohio

==========

168. JACOB SEABOURN b ca 1762 England d 16 May 1840 Ky m (2) 28 Feb 1799
    Madison Co, Ky
169. ANNA HARRIS
172. JACOB GABBARD b c 1760 Lincoln Co, NC d ?Ky
174. ELIJAH BOWMAN lived Madison Co, Ky
175. ELIZABETH GENTRY
182. RICHARD LOVETT, SR.

183. MARY FREEMAN
192. HOWELL ALSOBROOK , b ca 1735 in ?Surry or Sussex Co, Va d ca 1802 Halifax Co, NC
193. ELIZABETH d Halifax Co, NC
210. ZEKIEL BRIGHT
211.
224. JOHN HOUGH B 18 Sept 1693 Bucks Co, Pa D 1761 Bucks Co, Pa m 4 Mar 1718/19 Falls Meeting, Bucks Co, Pa
225. JULIANNA MARTHA ELIZABETH TAYLOR b 1699 ?Philadelphia Co. Pa d ?Loudoun Co, Va
232. JOHN (JAN) PURSEL ch 1698 Port Richmond Dutch Church, NY m ca 1718
233. HANNAH HALL probably
234. HENRY VAN HOOK b ?NJ
240. ROBERT CREE, SR b ?Ireland d 1813 Cumberland Twp, Greene Co, Pa m ?Ireland
241. JANET HAMILTON d Greene Co, Pa
242. JOHN VILLARS d ca 1823 Greene Co, Pa
243. MARY

==========

344. probably MICHAEL GABBARD b ca 1735 lived Burke Co, NC
345. GRINDSTAFF lived NC
350. NICHOLAS GENTRY
351. SARAH DICKENS
384. SAMUEL ALSOBROOK b before 1700 in ?Surrey or Sussex Co, Va, d 1766 in Halifax Co, NC
385. MARY d ?Halifax Co, NC
448. RICHARD HOUGH b before 1663 ?Macclesfield, Cheshire, England d 25 Mar 1705 Delaware River, Bucks Co, Pa m 17 Mar 1683/84 Yardley, Bucks Co Pa
449. MARGERY CLOWES b 17 Jan 1656/7 Gawsworth, Cheshire, England d 30 Jan 1719/20 Makefield, Bucks Co, PA
450. PHILLIP TAYLOR b ca 1655 lived Holcomb, Rogus, Devonshire, England d 1709 Philadelphia Co, Pa m 9 Feb 1684/5 Taunton Meeting, England
451. JULIANNA LYDDON b ca 1660 England
464. THOMAS PURSEL b ca 1665 ???? British Isles d Kent Co, De m ?NY
465. CHRISTINA VANWOGGELUM Ch 30 Oct 1667 Brooklyn, NY
468. LAWRENCE VAN HOOK d 1724 Monmouth Co, NJ
484. JOHN JACQUES DEVILLIARS b ?England d. ?Pa ma ?Eng

==========

688. HANS MICHAEL GEBERT b 17 Nov 1702 Schwaigern, Germany d Mar 1748 Frederick Co, Va m 19 Aug 1727 Schwaigern, Germany
689. ANNA SABINA NELLINGER b 1701
690. MICHAEL GRINDSTAFF lived NC
896. ?EDWARD HOUGH b 24 Nov 1622 Westchester, Cheshire, England
897. ?ANN
898. JOHN CLOWES b. Cheshire, England m ?Cheshire, England
899. MARGERY
900. GAVIN TAYLOR b ca 1630 lived Holcomb, Rogus, Devonshire, Eng m ca 1650
901. URSULA OF HALBURTON d 31 Aug 1685 Spiceland ?Devon, Eng
902. WILLIAM LYDDON lived Dulverton, Devonshire, Eng
903. ELIZABETH
930. JOHN (JAN) VANWOGGELUM b. ?The Netherlands

==========

1376. PETER GEBERT b 1669 lived Schwaigern, Germany
1377. ANNA BARBARA MACHTLIN from Saberfeld, Germany

(1)

Levi Isaac Creel

↓

(1) Daniel Webster Creel and Sarah Layton

↓

(2) Daniel Webster Creel and Amanda Green Strickland
had 2nd wife ?

↓

William Green Creel and Victoria Wood
married (2) — Parramore

(dau. of Lemuel Henry* Wood
and Nancy Griffin
(dau. of Dempsey* Griffin
and Eliza Jane Clenney)
(dau. of Reuben* Clenney +
Rebecca Galloway)

Children of William Green Creel + Victoria Wood:

1. Laelie C. Creel m. Buford Williams (Dothan, Ala.)
(Abbeyville, Ala.)
one child - Dorothy Jean Williams
(Dothan, Ala.)
m. Bill Smith (S.C.)

2. Willie Mae (Nan) Creel m. Linton Franklin in Dothan, Ala.
b. Abbeville, Ala. b. Malvern, Ala.
one dau.
Marigene Johnson Davis

3. John Howard Creel m. Vera Davis in Albany, Ga.
twin boys - Richard and Robert
another son - John

4. Maggie Lee Creel m. Henry Pennel. Columbia, Ala.
one son Ben Pennel

5. Charles Vickers Creel m. Efa ___?___ (his one son Jeffrey)
2 sons - Greg and ___?___
1 dau. - Penny

PASCAGOULA PUBLIC LIBRARY
GENEALOGY COLLECTION
DO NOT CIRCULATE

(2)

dau of Willie Mae (Nan) Creel b. 1908 - d. 1990 and Linton Franklin Johnson b. 1898 —,
Marigrene Johnson b. 1927 ~~Albany~~ Dothan, Ala. m. Allen Fleming Davis ~~b. 1917~~ Brooks Co., Ga.

2 Children of Marigrene Johnson & Allen Fleming Davis

1. Allen Fleming Davis Jr. b. Sept. 28, 1948 - Albany, Ga.
   m. Maureen Phelan b. Boston, Mass - 1948
   children: Mari Elaine Davis - b. Athens, Ga. 1970
   Allen Fleming Davis III b. Albany, Ga. b. 1979

2. Julia Angelyn Davis b. 1950 - Albany, Ga.
   (unmarried)

PASCAGOULA
GENEALOGY COLLECTION
DO NOT CIRCULATE

Oct. 5, 1993

Dear Jim,

Thanks for not losing patience with me. Thanks also for your letter. I, too, am a night person. I seem the only time I have to myself is after midnight (which it is now). My husband is a very regimented person & I just the opposite. I sort of flounder around from thing to thing, hoping one day to catch up but I never do.

Last week, on the way back from Allen's neurologist in Tallahassee, we stopped in Brooks Co to once again, see the old McMullen ante bellum house, built 1840. Allen's ggg grandfather, James, built the house. It still has the original French wallpaper. I am a nut about history. I have been interested in German history since an early age, even before I knew about Linda. We have been in the Stein area of Germany times, not knowing my German origin. It is an area called Swabia. Einstein & ~~Rommelle~~ Rommel were Swabians and many many more famous people. Most of the Creels that I have known are very blonde, blue-eyed, heavy set, big boned people. I fit the picture!! Pure German Aryan.

Enclosed a sketch you asked for. I have family group sheets I'll fill out & send later. I can fill in dates, etc. then. Most of the children's names came from census records after 1850.

Again thanks

M. Davis

PASCAGOULA PUBLIC LIBRARY
GENEALOGY COLLECTION
DO NOT CIRCULATE

(3)

Refer to William Green Creel + Victoria Wood (Page 1)

Lemuel Henry Ward was son of Green Washington Wood and ~~Elizabeth~~ Crawford

Dempsey Griffin was son of Thomas Griffin and Nancy Stewart

Rebecca Gallaway was dau. of William Gallaway - S.C.

There are others.

I've lost my pen again in bed, I wish wanted to add that the reels in my line seem rather lack lustre. I know the War Between the States + the depression had ~~its~~ their effect on the pecuniary side. Most stayed on the land and tried to stick it out farming tired, worn out land. My mother's family was greatly deprived in money + education because her father, William Green Creel, evidently was a first class jack ass and left Victoria with 5 small children to fend for themselves - ~~to~~ They went to work at a very early age in menial jobs because their schooling was scant. He wandered down to Ala, Fort Walton Area, married again + had 2 children - a son + daughter. Lizzie Weston, in Louisville, Ala. is his dau. I only saw him once in 1942 when he was down on his luck + my mother saw him for about 5 min. I promptly kicked him out —

M —

Genealogical and Historical Sketch

ROOTS RESEARCH BUREAU, LTD.
39 W. 32 STREET, SUITE 704
N.Y., N.Y. 10001

Creel

BIBLIOGRAPHY

Lower. Patronymica Britannica. 1860.
Bardsley. English and Welsh Surnames. 1901.
Paul. The Scots Peerage. Vol. 9. 1914.
Barring-Gould. Family Names. 1910.
Crozier. The Buckners of Virginia. 1907.
Hardy. Colonial Families of the Southern States. 1911.
Virginia Magazine of History and Biography. Vol. 23. 1915.
The Calendar of Virginia State Papers. Vol. 5. 1885.
Burgess. Virginia Soldiers of 1776. Vol. 1. 1927.
Gwathmey. Historical Register of Virginians in the Revolution. 1938.
Pennsylvania Muster Rolls. 1907.
Roster of Soldiers from North Carolina in the American Revolution. 1932.
Herringshaw. American Biography. Vol. 2. 1909.
Who's Who in America. 1920-1921. 1926-1927.
Burke. Encyclopaedia of Heraldry. 1844.
Rietstap. Armorial Général. 1934.

9

39 W. 32 STREET, SUITE 704
N.Y., N.Y. 10001

THE NAME AND FAMILY

OF

CREEL

Roots Research Bureau, Ltd.
Business Office
225 Broadway, Suite 3111
New York, NY 10007

Manuscript Number 644

Copyright 1984 Roots Research Bureau, Ltd.
All Rights Reserved

PASCAGOULA LIBRARY
GENEALOGY COLLECTION
DO NOT CIRCULATE

THE NAME AND FAMILY OF CREEL

The surname CREEL is of somewhat uncertain origin. According to some family historians, the Creels originated in Scotland, in which case the name may have been a corruption of the Scottish Craill, which is believed to be a shortened form of Craighill and to be derived from the residence of its first bearers at a place of that name in Scotland. The literal meaning of Craighill is "the rocky mound". However, the Scotch and North English word creel means "wicker basket", and a creelman was one who carried such a basket. This suggests another possible origin of the name. Of the Scottish family of Craill, John Craill, of Stewartoun, was married in ancient times to Sophia Douglas, of noble lineage.

According to some historians, the ancient French name of Criol, originally a place-name, later took, among other forms, that of Creale or Creal. Of this line it is said that Robert, the youngest son of Robert, County of Eu, France, probably about the beginning of the eleventh century,

was granted Criol, near Eu, and took his surname therefrom.

There is also record of a family of the name Creil, which was early established in the ancient province known as the Isle de France. This line resided at Bournezeau and belonged to the landed and noble classes.

While the ancestry of the family in America has never been definitely established, the prevailing belief is that David Creel, the progenitor of most, if not all, who bear the name in this country, was of Scottish birth. One writer says: "Many of the noble sons of Scotland came to America about the first of the eighteenth century, and settled largely in the Middle and Southern Colonies, and their descendants have played important parts in the history of our country. Among these distinguished sons of Scotland, we find David Creel, who settled firstly in Westmoreland County, Va., and later removed to Prince William County, Va."

In all events, the immigrant David was living in Prince William County, Va., as early as the year 1745. In that year he had issue by his wife Mary of a son named David, who settled at Bacon Hall, in Wood County, W.Va., at an early date.

David Creel, son of the immigrant of that name, was married in 1770 to Mary Anthy or Athy, by whom he was the father of Eleanor, Mary, John, George, Thomas, Sarah Ann,

David, Alexander Herbert, James (no further record), and Frances. Of these, the eldest son, John Creel, died unmarried.

George, probably son of David and Mary (née Anthy or Athy), although some historians state that he was the son of George Creel Sr. and grandson of the immigrant David, took a prominent part in the affairs of Church and State. He was married in 1798 to Clara, daughter of John Anthony Buckner, of Wood County, W.Va. To this union were born at least two sons, John Buckner and Bushrod Washington Creel.

Of the last-mentioned brothers, John Buckner Creel had issue by his first wife, Ann W. Kincheloe, of a son named George (died in early manhood) and by his second wife, Permelia A. Jane Saunders, of Battelle or Battle W., Laura M., Charles Pulaski, and John Anthony Buckner Creel. Bushrod Washington Creel also married twice. By his first wife, Alcinda R. Kincheloe, whom he married in 1832, he had ten children, George R., Lucy F., Mary Elizabeth, John B. (died young), Clara Kincheloe, John Alexander, Eleanor Sophia, Hannah Jane, Bushrod Washington, and Elias Wickliffe; and by his second wife, Rebecca Thomas, he had further issue of Henry A., Monroe T., and William H. Creel. The descendants of these lines are numerous.

5

Thomas, son of David and Mary (née Anthy or Athy), resided at Bacon Hall, in Wood County, and was married in 1804 to Priscilla Phelps, a native of Pennsylvania. He is said to have left progeny, but the names of his children are not apparent from the records.

Dr. David, son of David and Mary (née Anthy or Athy), removed to Parkersburg, W.Va., and was a prominent and influential citizen. Available records do not show the names of his children and descendants.

Alexander Herbert, son of David and Mary (née Anthy or Athy), also made his home at Parkersburg, W.Va. He married Lucy, daughter of George Neale, in 1818 and had issue by her of four children, George La Fayette, Henry Clay, Sarah Elizabeth, and Lucy Alexander Creel.

Of the last-mentioned brothers, George La Fayette died unmarried; while Henry Clay removed to Missouri and settled at Kansas City. By his first wife, Eliza J. Brouse, he was the father of a son named Herbert Brown, who settled in Washington State. His second wife, Virginia Fackler, gave him three sons, Wylie Fackler, George Edward, and Dr. Richard Henry Creel. Of these, the first resided at St. Louis, Mo., the second at Denver, Colo., and the third chiefly in Indiana.

(6)

One John Creel, probably descended from one of the before-mentioned lines, was living in Pittsylvania County, Va., as early as the year 1767. Although his exact connection with the immigrant David is not in evidence, it seems probable that he was his son. Possibly, too, he was identical with that John Craile who was listed among the officers of the Virginia Government in 1792.

Harrison Creel, also of the Virginia family, was married toward the end of the eighteenth century to Elizabeth, daughter of William Lear, a soldier of the Revolution. To this union were born nine children, Sophia, Marvin, John, Patsey, Harrison, James, Hannah, Elizabeth, and Jane Creel.

The record of the Creels in America is that of a strong, vital, and energetic race. Members of the family have been outstanding as soldiers, public officials, educators, scientists, and literary men.

Among those of the name who served with the American forces during the Revolutionary War were John Crail (Creel), of Pittsylvania County, Va.; Charles Creal, Creel, or Creall, of Orange County, Va.; James and John Creel or Creal, of Virginia, of whom the latter is thought to have been a resident of Culpeper County; Henry Creell or Crell, of Virginia; Richard and Thomas Crail, of Pennsylvania; Michael Creal,

THESE ARE, OF THE LINE OF THOMAS B CREEL B- 1772 -S.C. (1804)
GREAT GREAT GRAND FATHER OF
CLIFTON CARL CREEL

of Pennsylvania; Lazrus Creel, of North Carolina; Thomas Creil, of North Carolina; Joseph Crele, of Michigan; and probably many more as well.

David, Elisha, George, John, Thomas, James, Charles, Henry, Richard, Michael, Charles, Alexander, and Henry are some of the Christian names favored by the Creels for their male progeny.

Bearers of the name who have been prominent in America in comparatively recent years include the following:

Elisha Creel (b. 1847), of Georgia, farmer.

Salvador Creel (latter nineteenth and early twentieth centuries), of California, rancher.

Heber Mansfield Creel (b. 1856), of Missouri, New York, and North Dakota, soldier, statesman, and founder of the city of Devils Lake, N.D.

George Creel (b. 1876), of Missouri and New York, editor and author.

Richard Henry Creel (b. 1878), of Missouri, New York, Louisiana, California, Washington, D.C., and Indiana, physician and surgeon.

Elisha Orrester Creel (b. 1885), of Alabama, school superintendent.

Luther E. Creel (b. 1888), of Alabama, school superintendent.

Cecil Wills Creel (b. 1889), of Indiana, Utah, and Nevada, agriculturest and entomologist.

A careful search of all available heraldic records

JAMES Ed CREEL
B- 1855- D- 1924
HATTIESBURG MS.
BURIED GLENDALE
CHURCH CEM-
H-BURG W/ WIFE
AMANDA - CALAHAN CREEL

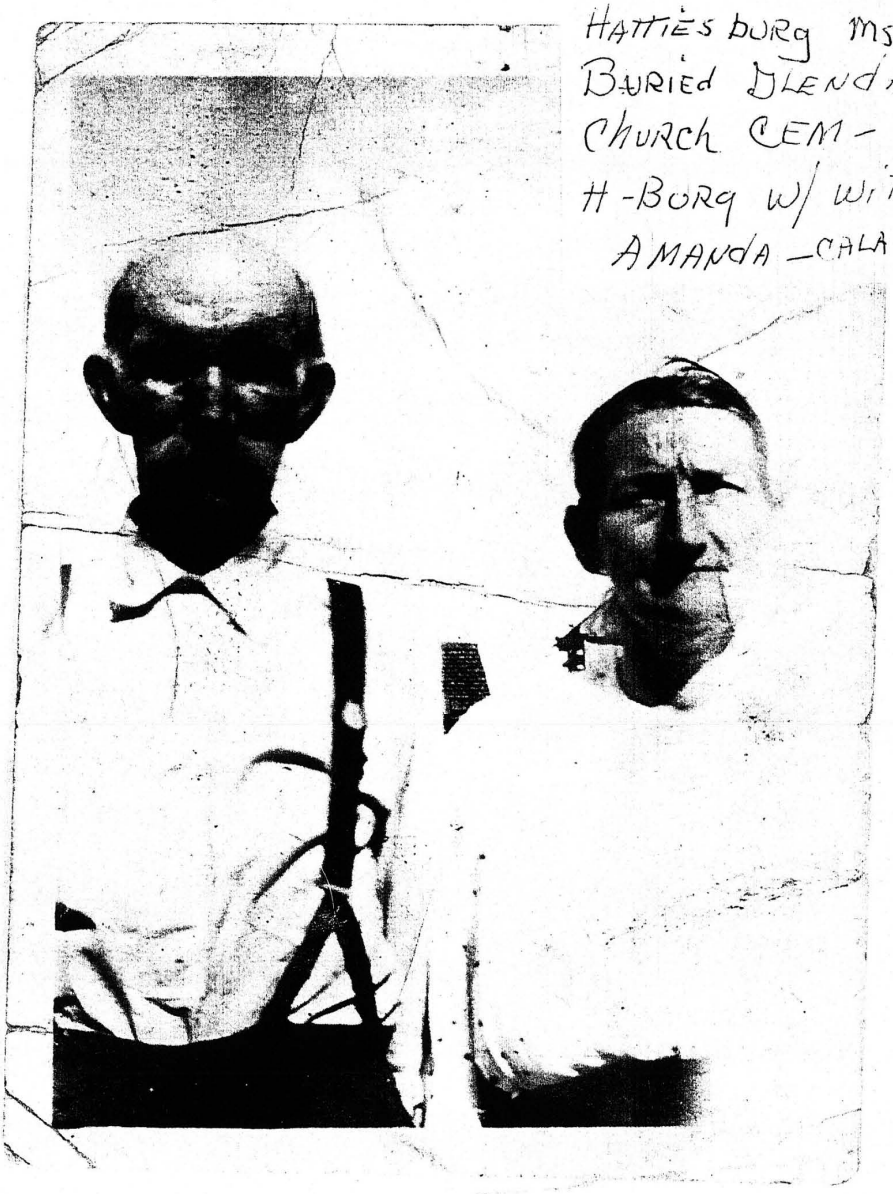

Jason Creel

Hope this
Helps you.
From
Darla Arnold

PASCAGOULA LIBRARY
GENEALOGY COLLECTION
DO NOT CIRCULATE

Tony Creel 88 year Sept 1989.

His was Joe Creel Son
His Brother was John
His Brother was James
Came to Handsboro from
Baldwin Co Ala By Conrad
Wagan.

Joe Creel ? _____

yr 1900 census
Anthony Tony Creel 1901
James
John

(Page one) (1)

FATHER	MOTHER
John Creel SR (See Note 1.)	(1) Keziah DEARMAN (See Note 2.)
Birth Date Sc. 1802	Birth Date 1804
Place Born	Place Born

Date Married 1823

Where Married – City _____ County _____ State _____

Died _____ Died _____

Buried _____ Buried _____

Other Marriages _____ Other Marriages (2) Mary B - 1819 SC -

	CHILDREN	DATE BORN DATE DIED	PLACE BORN PLACE DIED SEE NOTE 3	MARRIED TO	DATE MARRIED PLACE MARRIED
1	Josiah	1830	1836	Sarah H Page	
2	James	1831		Pricilla Page	1855
3	Nancy	1833		Elis Anderson	1853
4	Aaron	1835		Martha Walters	1860
5	Elizabeth	1837			
X 6	John	1824?		Anna Rainwater	around 1848
7	Hannah	1832			
X 8	Giney Jiney 1880 50	1824		Bryant 1850-54 Chatham	
9	Burton	1828?	1833	Elizabeth	1847
10					
11					
12					
13					
14					

Note 1. Son of _____ From _____
From _____

Note 2. Dtr. of _____ From _____
From _____

Note 3. If additional space is required, use reverse side. _____

Written by _____ Date _____

Information Obtained From _____

Footnotes - See Reverse Side

Descent _____ Family Record Of _____

Page No. 1

(c)

FATHER	MOTHER
John ~~Creel~~ Creel (See Note 1.)	Anna Rainwater (See Note 2.)
Birth Date 1824 ? 1826	Birth Date
Place Born	Place Born

Date Married
Where Married — City County State
Died | Died
Buried | Buried
Other Marriages | Other Marriages

	CHILDREN	DATE BORN DATE DIED	PLACE BORN PLACE DIED SEE NOTE 3	MARRIED TO	DATE MARRIED PLACE MARRIED
1	William Ransom Creel	1849 1926	1931	Sabra Whittinton	
2	Nancy Jane	1861		Simmons Smith Spooner William Laposser Qutiams	
3	Edward	1858			
4	Samantha Elanor	186		Murrel, Powell Hudson	
5	Caroline	1865		Jessie Parker	
6					
7					
8					
9					
10					
11					
12					
13					
14					

Note 1. Son of From
From
Note 2. Dtr. of From
From
Note 3. If additional space is required, use reverse side.

Written by Date
Information Obtained From

Footnotes - See Reverse Side
Descent Family Record Of

Page No.

FATHER	MOTHER
Josepus Creel (See Note 1.)	Frances (See Note 2.)
Birth Date b ca 1871	Birth Date b ca 1871
Place Born	Place Born
Date Married	
Where Married — City	County State
Died	Died
Buried	Buried
Other Marriages	Other Marriages

	CHILDREN	DATE BORN DATE DIED	PLACE BORN PLACE DIED SEE NOTE 3	MARRIED TO	DATE MARRIED PLACE MARRIED
1	Loretta	b ca 1892			
2	Florence	b ca 1894			
3	Antoine	~~b ca 1901~~ 1902			
4	Floyd	b ca 1907			
5					
6					
7					
8					
9					
10					
11					
12					
13					
14					

Note 1. Son of _____ From _____
From _____

Note 2. Dtr. of _____ From _____
From _____

Note 3. If additional space is required, use reverse side.

Written by _____ Date _____

Information Obtained From _____

Footnotes - See Reverse Side

Descent _____ Family Record Of _____

STATE OF MISSISSIPPI

MISSISSIPPI STATE DEPARTMENT OF HEALTH
VITAL RECORDS

FILING DATE OCT 0 7 1988

CERTIFICATE OF DEATH
STATE OF MISSISSIPPI

STATE FILE NUMBER 123-

DECEASED

1. NAME — First: WILLIE; Middle: LEE; Last: SPOONER
2. SEX: MALE
3a. HOUR OF DEATH: 4:54 A.m
3b. DATE OF DEATH (Month, Day, Year): OCTOBER 4, 1988
4. RACE (Specify White, Black, American Indian, etc.): white
5a. AGE AT LAST BIRTHDAY: 89 Years
5b. MOS / 5c. DAYS / 5d. HOURS / 5e. MINS (ONLY IF UNDER 1 YEAR / ONLY IF UNDER 1 DAY)
6. DATE OF BIRTH (Month, Day, Year): March 31, 1899
7a. COUNTY OF DEATH: HARRISON
7b. CITY OR TOWN OF DEATH: GULFPORT
7c. HOSPITAL OR OTHER INSTITUTION—NAME AND NUMBER (If not in either, give street address, route number, or other location): DRIFTWOOD NURSING CENTER
7d. IF IN HOSP. OR INST. SPECIFY INPT., OUTPT., EMER. RM., OR DOA

If death occurred in an institution, see HANDBOOK regarding completion of RESIDENCE items

8. STATE OF BIRTH: Mississippi
9. CITIZEN OF WHAT COUNTRY: USA
10. MARRIED, NEVER MARRIED, WIDOWED, DIVORCED (Specify): widowed
11. SURVIVING SPOUSE (If wife, give maiden name):
12. WAS DECEASED EVER IN U.S. ARMED FORCES? (Yes or No): yes
13. ORIGIN OR DESCENT (Specify German, Cuban, Afro-American, Mexican, etc.): American
14. SOCIAL SECURITY NUMBER: 425 14 0726
15a. USUAL OCCUPATION (Kind of work done most of working life): warehouse supervisor
15b. KIND OF BUSINESS OR INDUSTRY: military installation

For RESIDENCE items, enter actual location of home rather than mailing address

16a. RESIDENCE-STATE: MISSISSIPPI
16b. COUNTY: HARRISON
16c. CITY OR TOWN: GULFPORT
16d. INSIDE CITY LIMITS (Specify Yes or No): YES
16e. STREET AND NUMBER OR RURAL LOCATION: 1500 BROAD AVENUE

PARENTS

17. FATHER—NAME — First / Middle / Last: Benjamin Spooner
18. MOTHER—NAME — First / Middle / Maiden: Nancy Jane Creel

INFORMANT

19a. INFORMANT—NAME (Type or Print): Mary Noble
19b. MAILING ADDRESS (Street and number or route and box number, City or town, State, ZIP code): 1309 Joseph Ave., Gulfport, MS 39501

DISPOSITION

20a. BURIAL, CREMATION, REMOVAL (Specify): burial
20b. CEMETERY, CREMATORY—NAME: National Cemetery
20c. LOCATION (City and State): Biloxi, MS
21a. EMBALMER—SIGNATURE AND NUMBER: Kenneth Stockstill
21b. FUNERAL HOME—NAME AND MISSISSIPPI I.D. NUMBER: Riemann Funeral Home 24 R
21c. MAILING ADDRESS (Street and number or route and box number, City or town, State, ZIP code): P.O. Drawer 1750, Gulfport, MS 39502

PRONOUNCEMENT

22a. PERSON WHO PRONOUNCED DEATH—NAME AND TITLE (Type or print): DR. C. D. TAYLOR
22b. PRONOUNCED DEAD (Month, Day, Year): ON OCT. 4, 1988
22c. PRONOUNCED DEAD (Hour): AT 4:54 A.m

CERTIFIER

23a. CERTIFIER—NAME (Type or print): DR. C. D. TAYLOR
23b. MAILING ADDRESS (Street and number or route and box number, City or town, State, ZIP code): 113 DAVIS AVE., PASS CHRISTIAN, MS 39571

Mississippi State Board of Health
Form No. 511
Revised 8-1-82

This section to be completed by physician if NOT a coroner or medical examiner:
24a. To the best of my knowledge, death occurred due to the causes stated. SIGNATURE: C. D. Taylor MD
24b. DATE SIGNED (Month, Day, Year): 10/6/88
24c. STATE LICENSE NUMBER: MS 2197
24d. NAME OF ATTENDING PHYSICIAN IF OTHER THAN CERTIFIER (Type or print):

This section to be completed by coroner or medical examiner ONLY:
24e. On the basis of examination and/or investigation, in my opinion death occurred due to the causes stated. SIGNATURE:
24f. TITLE:
24g. DATE SIGNED (Month, Day, Year):

CAUSE OF DEATH

25. PART I. DEATH CAUSED BY:
IMMEDIATE CAUSE (Enter one cause only): (a) CEREBROVASCULAR ACCIDENT — Interval between onset and death: 18 HOURS
DUE TO, OR AS A CONSEQUENCE OF (Enter one cause only): (b) ARTERIOSCLEROSIS GENERALIZED — Interval between onset and death: YEARS
DUE TO, OR AS A CONSEQUENCE OF (Enter one cause only): (c) — Interval between onset and death:

Conditions, if any, which gave rise to immediate cause stating the underlying cause last

26. PART II. OTHER SIGNIFICANT CONDITIONS — Conditions contributing to death but not related to cause given in PART I (a): ARTERIOSCLEROTIC HEART DISEASE; URINARY TRACT INFECTION; PROSTATITIS
27. AUTOPSY (Yes or No): NO
28. WAS CASE REFERRED TO MEDICAL EXAMINER OR CORONER? (Yes or No): NO

Use if death NOT due to natural causes:
29a. ACCIDENT, SUICIDE, HOMICIDE, PENDING INVESTIGATION, OR UNDETERMINED (Specify):
29b. DATE OF INJURY (Month, Day, Year):
29c. HOUR OF INJURY: m.
29d. DESCRIBE HOW OR BY WHAT MEANS INJURY OCCURRED:
29e. INJURY AT WORK (Yes or No):
29f. PLACE OF INJURY (Specify Home, Farm, Street, Factory, Office building, etc.):
29g. LOCATION — Street or route number / City or town / State:

THIS IS TO CERTIFY THAT THE ABOVE IS A TRUE AND CORRECT COPY OF THE CERTIFICATE ON FILE IN THIS OFFICE.

Alton B. Cobb, M.D.
Alton B. Cobb, M.D.
STATE HEALTH OFFICER

OCT -7 1988

David Lohrisch
David Lohrisch
STATE REGISTRAR

WARNING: It is illegal to alter or counterfeit this copy.

STATE BOARD OF HEALTH — MISSISSIPPI

THE GREAT SEAL OF THE STATE OF MISSISSIPPI

© SECURITY-COLUMBIAN UNITED STATES BANKNOTE CORPORATION

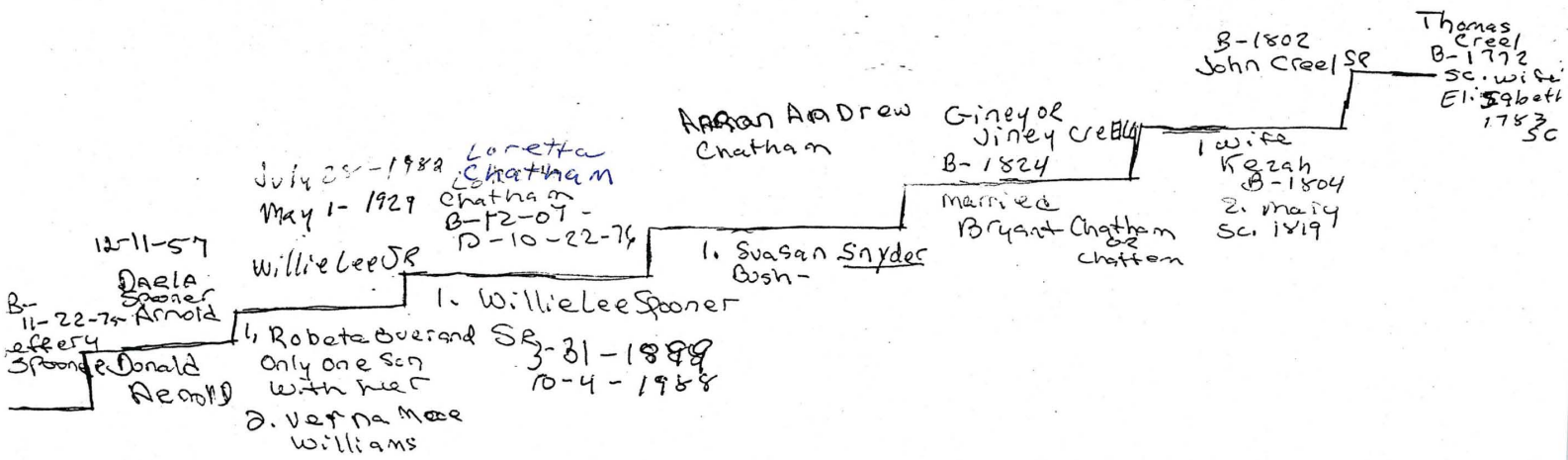

This is my Grandma Side,

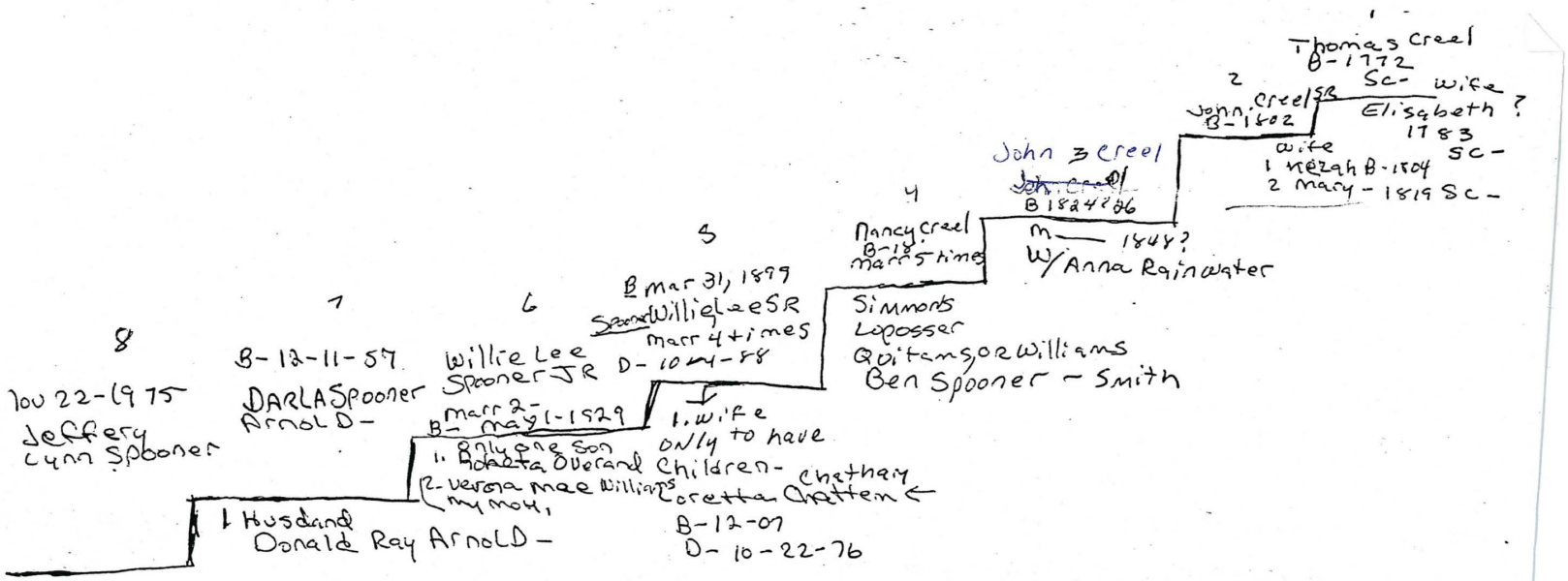

(This is My Grandpa Side)

The creel connexion

(1)

John Creel is listed on the 1820 Perry Co Ms. Censos with wife mary and 5 Children. John was br btw 1770-1780 - and died before 1850 It is believed that the Following were his children

1. Reuben CreEL b Ca 1803 SC D AFT 1880 WIFE Harriet b Ca 1811 d AFT 1880. Both br in SC. all of their children are not Known. From Census records it appears that they had 12 Children. They lived in Perry Co Ms. Until at least 1846 then moved to Jones Co Ms.

1. Hale b Ca 1820-25 believed to be James R Creel b 24 April - 1824 m(1) Elizabeth)? 2 Mary by 1870. Elizabeth was b ca 1832 Ms and died before 1860 Mary was b Ca 1845 and d before 1900. Their children:

1. John br 1848 died young.
2. Mary br. 1850 - died young.
3. Dorcas b June - 1854 Jones Co.
4. Lina Ann b 1855 Jones Co died before 1870 or married young. 5. Eliza J b. July - 1869 Married? ? whom she divorced before 1900 and by whom She had one child Nicy br Aug 1896. She and daughter both used the name Creel on the 1900 Census and lived with her Father.

6. Isabel br. Sept 1875. 7. Martha br Jan - 1881

②

Also living with them in 1850 was Mary Landrum 35 SC and in 1870 Matida Ann Reaves 26 MS with her child a male JMF br. in Scott Co age 7
James R in 1910 was living in Jones Co MS with Wm A Lightsey and his wife Alcy age 31, MS. and their children. James R was 86 and listed as Father-in law. Also listed with this Family was Mandy Creel. listed as Sister in law 35 Single.
2. Female b Ca 1820-25 who apparently married or after 1840 or died. 3. Female b. Ca 1825-30 who apparently Married after 1840 or died
6. Male b ca 1830-35 - who apparently died young.
7. Penelope b Ca 1833 - She Married? P Prescott who apparently died before 1880. In 1880 She is living with her Father and the following Children:
1. Reuben Prescott b CA. 1860
2. Thomas Prescott b CA, 1871

(3)

3. Adaline Prescott b. ca 1864
8. Female b 1830-35 apparently died young or married young.
9. Martha J b. ca 1845 who apparently married before 1870
10. Harriet J A b ca 1847 who apparently married before 1870
11. E.A. (Female) b. ca 1853 who either died or married by 1870.

There is another female b ca 1825-30 which appears in 1840 but not in 1830. It is possible that Harriet was a second wife and this was her child by a previous marriage. also living with Reuben in 1850 was a John Creel b ca 1844 who does not appear in the earlier censos along with Samuel J Clark b ca 1825 a laborer with his wife Sarah b ca 1825 and Mary Elisberry b. ca 1843 Ms. also Ally Prints b ca 1850 with her son Elijah b ca 1867 who is listed as a grandson

(2) Thomas B. Creel b ca 1805 SC died after 1860 wife Rachel b ca 1807 SC They are listed on the 1840, 1850 and 1860 census in Perry Co Ms, According to the state censos of 1845 they had 2 sons and a daughter - apparently b or between 1840 and 1845 In 1850 these children were not listed but George Decker b ca 1834 was living with them. In 1860 living with

(4)

Mary Smith b Ca 1840 ms, and Mathia b Ca 1853 Ms,

3. John Creel b Ca 1802 Sc wife (1) Kiziah b ca 1804 Sc and died before 1860 and wife (2) Mary b Ca 1819 SC. They were listed on the 1840, 1850, and 1860 Census of Jones Co Ms, with following children:

1. Josiah b ca 1830 MS.
2. James m b Ca 1833 Ms, wife Ann b Ca 1825 Ms and Children Melissa b Ca 1850 Wesley b Ca 1852 Ms and Jehew b Ca 1854 Dont Find this Family after 1860
3. Nancy b ca 1833 ms who either married after 1850 or died
4. Aaron b ca 1835 ms Married Martha J? by 1860 and was living in Jones Co Ms.
5. Elizabeth b Ca 1837 Ms either married or died after 1850.
6. John W b Ca 1826 ms, did not Find him after 1850.
7. Hannah b Ca 1832 who either married or died after 1850.
8. William b 1850 MS. This Could Be a grandChild.

5

In 1850 William James b Ca 1818 MS. was living with them. In 1840 there was a ~~Female~~ Female age 30/40 and a Male 20/30 living with them. The lived in the Ellisville Area.

4. Female br Ca 1810-20 who either died or Married after 1830.

5. Daniel b Ca 1815 SC who Apparently never married and was living in Jones Co. Ms In 1860 with his Mother Mary.

6. ALLEN bCA. 1824 MS who Married Serina? and had the Following Children:

1. Martha b Ca 1842.
2. Isaiah b Ca 1844 MS.
3. Nathaniel bCa 1847 MS
4. Asena b Ca 1849 who Married ? Hinton
5. Female br before 1845 and died before 1850.

There is a Selina Creel age 42 MS with Children Georgia 15 Ms and William 2 MS who are living with a Runnels Family - Jane 60 MS Binton 18 MS and Nellie 15 MS in the 1870 Perry Co MS. Census. also living in this household is Annie Clark 75 SC and Janie Clark 45 MS. The ages are near but not positive that this is the Same Selina/Serina, wife of Allen Creel. There is no other Selina/serina in any of the Census. There was an A.J. Creel Married a Sarah R Runnels Ca 1876

(6)

Thomas Creel b Ca 1772 SC wife Elizabeth b Ca 1783 appears in Jone Co MS Ca 1827 The Following are thought to be his Children:

1. James R b 1802 SC. Wife Elizabeth b Ca 1817 AL who died btw 1856-60 - James was b. in Chesterfield Dist SC was 6' 2½ light Complexion, blue eyes black hair served in ~~CSA~~ CSA was discharged due to disability. The lived in Lauderdale Co Ms. In 1840 and 1850 and in Jones Co Ms. In 1860 They had the Following Children:
   1. Manerva b Ca 1834 either married or died after 1850
   2. John b Ca 1837 either Married or died after 1860
   3. Margaret b Ca 1839 either Married or died after 1860
   4. Ella (Male) b Ca 1841 either died or Married after 1860
   5. James P b Ca 1843 married Rachel b Ca 1846 had 1 Child by 1870 Ella b Ca 1867
   6. Harris b Ca 1846 married ~~Alc~~ Mary E? b Ca 1852 Ms and had 1 Child by 1870 Frances E b Ca 1868 They were living in Jasper Co Ms In 1870
   7. Lewis Pinkney b C 1849 Who was a laborer in the household of ~~David Grantham in Jones Co Ms in 1870~~ Wm Grantham In Jones Co Ms, in 1870
   8. Arda Male b Ca 1853 Ms. Who was a laborer in the household of David Grantham in Jones Co Ms In 1870
   9. Elizabeth ~~B~~ Ca 1856

(7)

In 1840 there was a male b 1835-40 and a Female b 1835-40 which did not appear in 1850 These children apparently died young
also In 1840 was a Female 60/70 years of age living with them.

2. Charles W b Ca 1812 SC Married Lucinda Nicholas? and appears In Jones Co Ms in the 1850 census with the following Children:

1. Mary C b Ca 1839 MS
2. Eli b Ca 1841 and Who is reportedly died 5 Nov 1861 in CSA.
3. Reubin b Ca 1843 MS who who is reportedly died 26 July 1862 CSA.
4. Agnes A b Ca 1845 Who Married Richard Vatte 1865 In Lauderdale Co MS.
5. Charles Wesley b ca 1849, On the 1853 State Census It Shows another Male born 1850-53

3. Henry b ca 1813 TN Wife Martha C b Ca 1819 AL ~~[illegible]~~ Henry D before 1880. there were Jones Co 1850-1880 - Their Children are as Follows

1. Jeptha/Jefferson b Ca 1837 Can't Find after 1860
2. Jasper b Ca 1839 Ms Married Missouri C. Thomas 1858 Harrison Co MS Was living in Perry Co MS In 1860 With wife and Following children:
   1. Avarilla b Ca 1860 - Henry Jasper b Ca 1863 MS

Missouri apparently died as well as Jasper For in 1870 Henry & Martha

(8)

3. Isiah b Ca May 1842 MS He Is living in Scott Co MS. In 1880 and in Jones In 1900 and 1910 He Married Elizabeth Roberts April 1874 and they had the Following children:
1. Louina b ca Jan 1884 either Married or died before 1910 2. Harmon b May 1887 either died or Married before 1910,
3. Arthur b 1890 Married Mary? Ca 1908 had 1 Child by 1910 Clifton b Ca 1909
4. Emeline b 1843 either Married or died after 1860
5. Colombus b Ca 1845 MS. I found Columbus Creel In Wayne Co MS In 1880 not Certain that it is the same columbus infor given under miscellaneous Creels.
6. Brumby b Ca 1847 M Harriet J ?. was on the 1870 and 1880 Census In Co. with the Following Children: 1. Prentiss R b Ca 1869
2. S (Female) b Ca 1873
3. W D (Female) b Ca 1879
7. Hundley b Ca 1849 either Married or died after 1870
8. Mary b Ca 1852 either Married or died after 1880 9. Oliver b Ca 1855 M Lydia on Jones Co MS Census - no children.
10. Henry Jr b Ca 1858 either Married or died after 1880
11 Lovelady (Male) b Ca 1861 M Margaret a White in 1887 in

(9)

12 Martha b Ca 1863 either married or died after 1880.

13. Thomas b Ca 1867 died before 1880

Also living with them in 1860 was a Nancy Creel age 19 b Ca 1841 which could have been either a wife of Jefferson/Septha or Isiah. She was not listed on the 1850 census.

4. Wesley W Creel b Ca 1815-17 TN Married Jersha ? b Ca 1823 AL. They were on the Lauderdale Co MS, census 1840-thru 1860 could not find in 1870 but in Lauderdale Co MS in 1880 They had the following children:

1. Tyra b Ca 1842 MS was in CSA either died or married after 1860
2. Berry b Ca 1845 was in CSA either or married after 1860
3. Elijah b Ca 1846 M Nancy? b Ca 1843 in Lauderdale in 1880 with the following children:
   1. Frank b ca 1869 AL.

(10)

2. Thomas b Ca 1871 MS
It is possible that Frank was a child of Nancy's by a previous Marriage or a child of another marriage befor Nancy also listed in the household in 1880 was John Dickinson Step-Son-age 16 MS.
4. Thomas b Ca 1850 M Fannie ? listed in 1880 Census of Lauderdale Co MS. with the Following Children.
1. Murray Marshall b 24 Jan 1875 d 30 June 1925 Whistler AL M (1) Isabell Dewitt and (2) Cinderella Bosby.
2. Elias b Sept 1880-
5. Mary b Ca 1854 Since I did not Find this Family in 1870 Census this child could have Married or died young.
6. Martha b Ca 1857 Married A.J. White in 1879 In 1850 were living with her Father no-Children. 7. Albert b Ca 1859
8. Ira b Ca 1840 M Julia A Evans 1860 was In Lauderdale in 1860 and Scott Co MS, in 1870 and 1880 They had the Following Children: 1. Richard b Ca 1861
2. Era Ann b Ca 1863- 3. Martha b Ca 1870
5 Dollie b Ca 1878
9 Jacob b Ca 1847 apparently died young

(11)

11. John b Ca 1865
~~12. US Grant~~ 12. US Grant b Ca 1867
m Mollie Arrington in 1888
13. James b Ca 1870
Wesley was still living in 1880 but Jerusha had apparently died. Since I did not find them on the 1870 MS Census It is possible that Wesley Married again and his second wife was the Mother of the last 3 Children and had died by 1880.
5. Harrison / Harris b Ca 1818 MS m (1) Malinda? who died before 1860 and (2) wifee MrS Martha Hudson in 1860 Harris had the Following Children:
1. Thomas L ~~Ca~~ B. Ca 1842 either Married or died after 1860. 2. George A b Ca 1844 either married or died after 1860. 3. Anderson b Ca 1845 either Married or died after 1860 4. Elizabeth b Ca 1848 Either Married or died after 1860. 5. Mary b Ca 1850 either Married or died after 1860. 6. Wesley b Ca 1852. 7. Sarah b Ca 1854 8. Carlisle b Ca 1858 9. Jerry b Ca 1860
10. Martha b Ca 1839 m Tracey Smith in 1855
11. Piety b Ca 1840 ~~apparently died young~~ married Wiley Creel 1859
12. Ellen b Ca 1846 apparently died

(12)

Harris was on the 1850 and 1860 Lauderdale Co MS. Census also living with this Family in 1860 was James Hudson age 16, Parthenia ag 11, Halseltine age 6, and arena age 16, which were the Children of Martha Hudson by her preovious Marriage: Reubin Creel son of Charles w age 16 also living with them in 1860 Did ~~Dead~~ not Find any of this Family after 1860 which indicated that they Moved to another area. 6. Borton b ca 1824 MS M Elizabeth? before 1850 Elizabeth b Ca 1833 AL. They were listed in Jones Co Ms, in 1850 and 1860 with the Following Children:

1. Mary Ellender b Ca 1848. 2. Anabel b Ca 1850
3. James b Ca 1852. 4 Nancy b Ca 1853
5 BM (Male) b Ca 1854. 6 Jefferson b ca 1855
7. Albert b ca 1857. 8. H.A. Female) b Ca 1859

None of this Family was Found after 1860 In Southeastern Section of MS.

7. Female b-Ca 1790 to 1800 living with Thomas ~~Creel~~ Creal in 1830 She could also be a Siste In-law or Either a child. 8. Female b ca 1815-20 living with Thomas Creel in 1830 could have either Married or died before 1840. 9. Female b Ca 1825-30-living with Thomas ~~Creel~~ Creal in 1830 but gone in 1840

(13)

10. Thomas B b Ca 1800-10 Who was Married and living in Jones Co Ms, In 1830 He had 3 Female all under age 5 in the 1830 census. Did not Find this Family after 1830. also in the 1840 Census of Thomas Creal in Lauderdale Co Ms was a Female 20/30 and 2 Males under 5 which are belived to be Henry & his wife and two sons.

Richard Creel b Ca 1790-1800 SC. M Sarah? b Ca 1793 SC was living in Scott Co Ms, In 1840- And 1850, Richard had apparently died before 1850, The Following are their children:

1. Female b Ca 1820-25 either died or married before 1850 2. Male b Ca 1820-25 either died or Married befor 1850.

3. Male b Ca 1820-25 either married or died before 1850.

4 Thomas b Ca 1824 SC. was listed in 1860 scott Co ms Census, wife missing and 1 child pryor b c 1845. Not Found after 1860

5. Male b Ca 1825-30 not listed in 1850

6. John b Ca 1828 SC. M Lucinda? b Ca 1823 ms. d 24 May 1869 and had the Following Children: 1. Robert Gaines b 30 Jan 1844 d 8 March 1901 in Pike Co Ms. 2 Charlotte Ann b 10 Feb - 1846. 3. Marquis LaFayette b 26 mar - 1848

(14)

4. John wesley b 8 Aug 1850
5 Harriet Elizabeth b 5 Sept 1852
6. Mary Pennecia b 16 June 1855
7. Scelina Margaret b 26 Aug 1857
8. Louisa Jane b 10 - June 1859
9. Sara Emma b 7 Aug 1861

This Family was not Found after 1850 in Scott Co MS, 7. Female b 1830-35 not listed in 1850
8 Female b Ca 1830-35 not listed in 1850
9. Richard b 1833 MS (M)(1) Luany b 1833 MS
2) Caroline b 1833 AL. It is possible that Luany And Caroline are the Same person. They were in Jones Co MS 1850 and 1860 and in Covington Co MS In 1870
Their Children are:
1. S J/Louisa b Ca 1849 either Married or died after 1870 2. Ira/Jary b Ca 1852 listed as JI in 1900 In Jones Co MS, (M) Milliann? with the Following children:
1. Ira b Sept 85, 2. John M b Feb - 87
3. Mary b Feb 90 - 4. Florence b Sept 91
5. Maudine b June 94 - 6. Thomas b June 97
2. J H (Male) b Ca 1854 not Found after 1870
4. M E Female) b Ca 1855 not Found after 1870
According to the 1853 State Census there was another male b - between 1850 - 53

(15)

Apparently died young, Also listed with This Family in 1870 were Elizabeth Creel age 15 MS Emeline Creel age 27, MS And angeline Creel 2 MS. In 1860 listed with this Family was MA 1801, man a Female age 17 MS.

10. Anthony b Ca 1833 MS HE was living in Scott Co MS, In 1860 and Covington Co MS In 1870 HE Married Nancy? b Ca 1842 MS They had the Following Children: 1. Richard b Ca 1860 2. Sarah b Ca 1862 3. Angeline b Ca 1865 4 Jo Ann b Ca 1868 5. Anthony b Ca 1868 Also living with them in 1870 was George Duckworth age 18 MS

11. Samuel S b Ca Oct 1834 Married Mary S Elizabeth Platt in 1873 lived in Scott Co MS in 1880 And Lauderdale Co MS, In 1900 with the Following Children:
1. Bessie B b Feb-1874. 2. CALeb b Nov 1882 M Brucie? and had the Following children:
1. James N b Ca 1908 2. Andrew J-b Ca 1910
3. Sam T b Ca 1910 4. Lilla b Ca 1879

(16)

Also in the 1860 census of Scott Co Ms was Sarah Creel 60 SC living with a Alip Taylor Family. Also Sarah Creel 13 MS Elizabeth Creel 9 MS Louiza Creel 6 MS Catherine Creel 5 MS and Celia 2 MS all living with a Wm Toney Family.

John Criel b Ca 1800-1810 listed on the 1830 Copiah Co MS, census with wife 20/30 and a Female Under 5 and 2 males under 5 with 1 male 10/15 No Further infor. on this Family.

Henry Creel age 26/45 wife 16/26 with Female 0/10 and Male 0/10 living in Perry Co MS, on 1820 Census, No Further information on this Family.

This Following Information is on various Creel that I Recorded but have been unable to place in certain Family Groups listed above Any Information (BIBLE, Wills ETC) that can help estagblish Definite Family Groups is Desperately needed.

On 1870 Perry Co Ms ~~Census~~ Census is the Family listed below, Cathorine Creel b ca 1825 Ms with the Following Children:

1. Wesley Creel b May 1845-50 M Laura Nichols 18 Sept 1871 perry Co MS, they had the Following

17

1. Reuben b Ca 13 Oct 1872 M Magdalene Morgannis Ca 1895 and has the Following Children: 1. Sarah C. b Dec-1896
2. Alexander b 10 Jan 1899
2 Elizabeth b 20 Nov 1876 Unmarried in 1910
3. Ernest b 29 Dec-1878 d 10 Jan 1931 M Asenath M Stafford 1900 and had the Following Children:
1. Goldie (Female) b 13 Jan 1901
2. Catherine b 1903. 3. Girdry (male) b 1905
4. Felton b 1908. 4. Chris/Otis b 7 Feb-1883 Unmarried in 1910- 5. Archie b 28 Oct 1887 Unmarried in 1910. 6. Margie b 5 May 1892 M ? Kohler after 1910. 7. Nicholas b 2 Feb-1895 d-17 May 1962. 8. Alice b Ca 1898
9. Lucinda b 25 Aug 1885 d 5 Aug 1959 Married ? Ware, 10 Cora Virginia b 21 Sept d 25. 1942 M ? Daily
2. Wood Creel b Ca 1852 MS did not Find after 1870 Census. 3. Albert b Nov 1852 M Mary Ann Lorian/Lorie 19/21 July/1879 and had the Following Children.
1. Rosie C b apr 1880 Married Conrad Johnson
2. Mary T. b Mar 1885 3. Charles E b 2-1888
4. Elnora b Aug 1890 Married after 1910
5. Katie b Mar 1893 Married or died after 1910

(18)

7. Joseph Alonzo b 12 Jan 1899 - on 1910 Census
8. Clara b Ca 1903 -
9. a Child who was b/d between 1900 - 1910

also living with this Family in 1880 was Eleanor Love listed as a widow and Mother in law 58 b LA, name probably should have been Loria/Lorie/

4. Darthula b Ca May 1859 m John Barnes 1878 who died before 1900 She remarried ? Smith between 1900 - 10 and was again Widowed by 1910 she had the following Children by Barnes:

1. John Percy b Sept 1879
2. Richard b Jan 1885 3. William b 2 - 1888
4. Katie b Oct - 1891 - also living with

this Family in 1880 Was Lucinda Creel b Apr 1802 listed as Grand-Mother In law who had had 10 Children with 5 Still living This person was also listed with them in 1900 Census as 98 year old Would particularly like to Find out who this ~~person was also listed with the 1900 Census~~ Person's and how Connected to either Darthula's Father or Mother Also living with this Family

(19)

In 1910 was Hattie Barnes, wife of William and the Father of John Barnes, Jimmie age 54 a widower.

5. Julia b Ca 1857 who Married George W Switzer

The above family of Kaite Creel were all Found in Harrison Co MS. 1880-1910 also Found ~~children~~ children, In 1850 Perry Co MS, census was A James Graham wife Lucinda with the Following children William 13 MS, Almire 12 MS Jesse 9 MS and Tabitha 4 MS, wonder If there is any Connection between this Family and Lucinda Creel listed with Darlutha?

Elizabeth Creel is listed in the 1850 and 1860 Lauderdale Co MS census as a widow b Ca 1810 GA, with the Following Children:

1. Albert b Ca 1836 M 1860 Minerva Pickard and is listed in Lauderdale Co MS, OR 1810
2. Willie b Ca 1838 MS Not Found in 1860
3. Mary b ca 1840 listed in 1860
4. Thomas b Ca 1843 listed in 1860

Do not ~~Found~~ Find this Family under name of Creel after 1860

Simon Stucky who married Elizabeth Creel Lawrence Co MS was Found listed as a widow In 1860 Lawrence Co MS with the Following Children:

20

1. Mary b CA 1844
2. William b Ca 1846
3. Edmond b Ca 1848
4. Amanda b Ca 1850
5 Robert b Ca 1841

Need info no these Franklin Co Ms, residents
1830 Franklin Co ms, list Absolum J Creel 20/30
w/ 20/30 males 5/10 and male under 5
1840 & 1850 Franklin Co Ms, lists Thomas
Krell/Krell 77 NC in 1850 with wife Martha
64 SC Child Thomas P 24 Ms Two Females
were listed with this family in 1840 1 was
15/20 and the other was 10/15 also listed
with them in 1850 were Ferdinand Gipson
11 Ms and Elizabeth Longmire 18 Ms
1840 Franklin Co Ms lists a David Krell
20/30 wife 20/30 with Male 5/10 Male
under 5 and Female 10/15 and Female Under 5
Joel Creal was listed in 1850 Lauderdale Co Ms
census also 1846 tax list. He was b Ca 1805 GA
with wife Elizabeth b Ca 1821 Ms and the following
Children: 1. James b Ca 1841, 2. Sarah b Ca 1841
3. Mary b Ca 1843 4. Ann M b Ca 1845
Elizabeth could be a second wife and either James
M or Sarah her child by a previous marriage
or they could be twins. Did not find after 1850

21

John Creel located in 1850 and 1860 census Jones Co Ms
b Ca 1806 SC with wife Selina b Ca 1823 Ms
with the following children:
1. Mary b Ca 1846 2. Winneford b Ca 1848
3. James b Ca 1849 4. Griffin b Ca 1851
5 A (Male) b Ca 1853 6. R Male b Ca 1855
7. Ann b Ca 1856 8. LS Male b Ca 1857
9. Julia b Ca 1859 Did not find this family
after 1860
Wiley / Wesley Creel, b Ca 1839 Ms. who Married
Piety Creel, daughter, of Harris Creel in
1859 Eli Creel son Charles W Creel was living
with this family in 1860 Lauderdale Co Ms
Census. Did not find this family 1860.
Elijah Creel b Ca 1820 GA, Married Sarah A'
? and is found in 1860 Leake Co Ms, Census
and in Scott Co Ms, In 1870 and 1880 with
following children: 1. ~~Jas~~ Jesse b Ca 1849
either married or died before 1870
John A, b Ca 1853 either married or died
before 1880 3. Mary A e b Ca 1855
either married or died before 1880
~~4. Theodrashia b Ca 1855 either married or~~
~~died~~

22

4. Theodoshia b Ca 1859 appears as Theodishia in 1860 and 1870 and in 1880 a Thomas appears as a Male age 21 Not listed before These could be one in the Same person.
5. Columbus/charles ob Ca 1861 either Married or died after 1880 6. George E b Ca 1864 either died or Married after 1880
7. Isaac I b Ca 1867 either died or Married after 1880. 8. B Frank b Ca 1871 either died or Married after 1880 Did not Find this Family in 1900

Jas R Creel listed in 1860 Jones Co Ms, Census b Ca 1832 MS Married Pricilla page 1855 Harrison Co MS, And Following children: 1. EW (Female) b Ca 1855 2. HW Male Cb Ca 1857 3. James b Ca 1859 Not Found after 1860 Census

Zaker/Zake Creel Found in 1870 Perry Co MS Census b Ca 1837 MS with wife Elizabeth. b Ca 1845 MS with Following Children: 1. Rose Ann b 1866 ~2. Amanda b Ca 1868 This Family not Found after 1870

John Creel b Ca 1845 MS Found in 1870 1880, 1900 and 1910 Jones Co MS Census m (1) Francis E who Apparently died before 1891 When he M (2) Alice I Prewett in 1891

23

John had the following children
1. Arminda b Ca 1869
2. Ida b Ca 1876 m Alex L Kirkwood
They were listed in Jones Co MS 1900 and 1910 with the Following Children
1. Roy b March 1894 2. Janette b Apr 1896
3. Lilian b May 1898 4. Celeste b Ca 1901
5. Carl b Ca 1903
Also living with them in 1900 was Melvina Creel his sister-IN-law and 1910 J Montogomery age 41 MS listed as a widow and A sister.
3. Lonzo b Ca 1878 M Mattie? b Ca July 1881 in Jones Co MS 1900 - No Children.
4. Melvina b Sept 1883 who either died or Married after 1900
5. Ruth A b Jan 1892 who either Married or died after 1910
6. Roby b Nov 1893 who either married or died after 1910
7. Rosda U (Female) b Nov 1896 who either died or Married after 1910
8. Carrie b Aug 1899 who died before 1910
Living with them in 1900 was Lula Prewett Stepdaughter b Oct 1887 Child of A I Prewett.

2d/

Mary Creel listed as widow living
In Harrison Co Ms in 1870 b Ca 1845
Ms with the Following Children:
1. Francis Female b Ca 1862
2. Laura b Ca 1870
Isaac creel b Ca 1845 Ms listed in Jones
Co Ms, Census 1870 with wife Catherine
b Ca 1845 Ms And the Following Children
1. Martha b Ca 1864 2. Melvina b c 1867
3. Barberry b Ca 1869
Appearing in 1880 and Harrison Co Ms
Censos was William M Creel b ca
1849 With wife Sabra Ann b Ca 1860 Ms
Did not locate this Family In 1900 Census
They had the ~~Following~~ Following Children:
1. Alice b ca 1875 either married or died before
1910 2. Mary b ca 1877 either Married or died
before 1910
3. Lillie b Ca 1880 either married or died
befor 1910. 4. Nancy b ca 1889 5. George b Ca 1893
6. Frances (Female) b ca 1898
7. Ethel b ca 1900
Cullin W Creel b Ca May 1846 & Nancy E. Ca Jan 1852
listed in Lauderdale Co Ms In 1880 and 1900 Census
with the Following Children:
Elias b ca 1876 either Married OR died before

25

2. Darthela b Ca 1877 either married or died Before 1900
3. William P b apr 1880 either married or died Before 1910
4 Jackson b March 1883 either married or died before 1910
5. Albert B b Jan 1886 either married or died Before 1910
Living with this Family in 1880 was Sue Lamm age 35 GA, Who was on wages. Listed with them in 1900 was Martha Hill b 2-1873 listed as Sister in law and Eliza D Creel b July 1885 listed as daughter in law, wife of William P.
On 1880 Perry Co MS Census was Richard Creel b Ca 1823 SC with Wife Sarah b Ca 1851 MS With the following children: 1. Aletha b Ca 1873 2. John W b Ca 1877. 3. James M b Ca 1880
Also listed with this Family was Aletha Harris age 45 MS. Did not find this Family after 1880. Colubus Creel b Ca 1847 MS which Could possibly be a son of Henry Creel of Jones Co MS but No proof is listed in Wayne Co MS with wife ELLen D b Ca 1844 and the Following Children: Mary b Ca 1864 2. Catharine b Ca 1869 3. Sarah b Ca 1871 - 4. Jesse b Ca 1878 who is reportedly to have married Henrietta Powell in 1900

26/

William Creel b Ca 1853 Is listed in 1900 Jones Co Ms Census with wife Lizzie B - Feb - 1867 - and the Following Children: 1. Julia b Ca Jan 1885
2. Pink (Male) b Ca Mar 1883
3. Dollie b Feb - 1888 - 4. Joe b Oct 1890
5 Pearl B May 1893 - 6. Tilda b July 1897

Elize? Creel b Nov 1850 listed in 1900 Jones Co Census with wife Easter b Jan 1879 and the Following Child:
1. Marion. Male b July 1899
also listed are Tomie (brother) b Apr 1876
Dasie (sister in-law - b 1877 and Cula (Niece) b 12 - 1899.

Joseph C creel b Apr 1860 listed in Perry Co Ms. Census wife Margaret A b June 1863 and the following Children:
1. Joseph S b July 1881 - 2 William F b May 1884
3. Mildred R b Apr 1886 - 4 Levi R b apr 1888
5 Charlie A b Feb - 1890 - 6 Jesse b Oct 10 - 1891 d 3 Nov 1978 / w/ Jera - interred New Augusta Ms
7. John b Oct 1892 - 8 Annie E b Oct - 1895
9. Henry r b Dec - 1897. 10. Horace b 13 Jan 1900 d aug 27 - 1906 Interred Woodward Cemetery Perry Co Ms

JH (B) Creel b Ca 1861 Appears on 1900 Lauderdale Co Census with wife Eliza A b - Oct 1865 with the Following children:

27

1. John M b apr 1887
2. Mary E b- 1889
3. Sally D b-July 1891
4. Jennie L b Feb-1892
5 Henry H. b 1897

Also listed is John White nephew b 1885 MS

Charles E Creel b Jan 1877 appears on the 1900 and 1910 Census of Jones Co MS with wife Hattie M b Mar 1887 And the Following Children

1. Ben Alva b Apr 1892
2. Vannie M Female b Jan 1894
3. Retta A b Oct 1895
4. Elbert b 1903
5. Edward b 1905

Alexander Creel b ca 1873-77 is listed on 1900 and 1910 Jones Co MS Census. He Married (1) Alice Creel 1891 Simpson Co MS And (2) L.F. b ca 1881 All children are as Follows:

1. Chalmers b May 1895 2 Mollie b Feb-1897
3. Dollie b 1902 4. Dalford b 1905
5. A (Male) b 1905 6 Anna b 1910

~~Also~~ In 1910 also listed with them is Lou Creel (Mother) a widow 70 MS who said she had Six Children with 1 Still living.

28

Tom H Creel b ca 1850 MS is listed in 1900 Lauderdale Co MS census with wife Susan E Hill b ca Apr 1863 who he married in 1885 First wife unknown. Children listed: 1. Cammy (male) b Oct 1879
2. Etta b Feb - 1882
also listed in 1900 was Elizabeth Hill mother in law - b aug 1831. Susan E said she had had 4 children. with none living.
M? Creel appears in 1910 Jeff Davis Co MS census with a wife unreadable and a Female child b 1898. Ira? Creel ~~appear~~ appears in 1910 Jeff Davis Co MS. census with wife Mollie b ca 1886 and he b ca 1885 MS the FOLLOWING children:
1. Ernie b ca 1907 2. Curtis b ca 1910

29

Joseph S Creel appears in Harrison Co 1910 Census b Ca 1871 with wife Frances b Ca 1871 And the Following Children 1. Loretta bCa 1892 2. Florence bCa 1894 3. Anthoine bCa 1902 4. Floyd b Ca 1905. 5. Leland b Ca 1907 also listed was a boarder Ophelia McDonald a widow b 1850ms

William creel is listed in 1910 Harrison Co MS Census b Ca 1888 ms with wife Mary b Ca 1892 FLA and 1 Childi 1. Harmon bCa 1908-09

John Creel bCa 1868 MS Appears in 1910 Harrison Co ms Census with wife Delia b Ca 1868 MS and the following Children:

1. Anita bC 1892 M Morgan Yourtle and had the Following Children 1. Lucillie bCa 1908 2. Daisy b Ca 1909-10 - 2 Roland b Ca 1890 3. Theodore bCa 1894 - 4. Bdile (Female) b Ca 1898

Jim Creel b Ca 1843 MS appears in 1910 Jeff Davis Co MS, Census with Wife Millie and the following Children 1. Tom b Ca 1897 2. Jack b Ca 1901

Charles Creal b Ca 1882 MS with wife Joan b Ca 1881 And the Following Children appear in the 1910 Jeff Davis Co MS Census:

1. Jesse b Ca 1906 - 2. Margie b Ca 1909

30

SINCE THE FOLLOWING INFORMATION COULD POSSIBLE BE MIXED INTO OR WITH THE ABOVE CREEL FAMILES- I ALSO WOULD LIKE TO HEAR FROM ANYONE FROM ANY OF THE FOLLOWING CREED/CREAD FAMILES.

In 1850 Kamper Co MS CENSUS listed in household OF Henry Flewellen are the Following Cread/Creed Children: 1. Cornelius b ca 1827 SC
2. Jack C/Crawford b ca 1828 AL
3. Jane b ca 1835 AL 4. Ellen b Ca 1837 AL
5. LaFayette b Ca 1839 MS 6. Thomas b Ca 1841 MS
7. Malinda b Ca 1843 MS 8. Joseph b ca 1845 MS
9 Susan b Ca 1850 MS also living with this Family was Nellie b 1859 A Child OF LaFayette
The Only one OF this Family I Found still living In MS after 1850 was Cornelius Creed.
Cornelius Creed b ca 1827 SC. M Harriet Ellen who was br Ca 1829 AL and they had the Following Children: 1. William P - b Mar 15 - 1854 d Oct 12 - 1907
2. Thomas L b 15 March 1854 d 3 Feb - 1904 M Lizzie? b Ca Oct 1860. They are listed on the 1900 Kemper Co MS CENSUS and living with them were brother William P. Father Cornelius and a Cousin Eliza b Apr 1894

31

3. Arabella b Ca 1855 MS
4. Martha E b Ca 1857 MS either married or died before 1880
5. Cornelios b ca 1866 (Joe C) m Mary? b Jan 1871 appears on 1900 and 1910 Kemper Co Census with the following Children:
1. Velma b July 1888 either died or Married before 1880 2. Robert b July 1889
3. Josie b June 1891 either died or Married before 1910 4. George b Jan - 1896
5 Annie b Dec - 1898 6 William Jack" b Ca Mar 1900 - 7. Walter b Ca 1903
8. Burbon b Ca 1905 9. Fuey b Ca 1907 10. Amanda J b Ca 1909. 6. Andrew Jackson b Ca 1867
Appears on 1910 Jones Co MS census with WIFE Sallie Retta b Ca 1879 MS with the Following children: 1 Ray b Ca 1894 AL 2. May b Ca 1896 MS
3. Cornelius b Ca 1898 FLA 4. Andrew Jackson Jr br Ca 1898 MS M Mary L Rea 1918
5 Ellen b Ca 1901 MS 6. Henry b Ca 1905 MS
7. Flora b Ca 1906 MS 8. Willie b Ca 1908 MS
7. Henry Clay b Ca 1870 MS 8. Letty b Ca 1872 MS
9. Monroe b ca 1875 M Ellen? In Kemper Co MS In 1900 - no Children
In 1880 there was a Sarah listed age 19 MS that does not appear in 1870 Do not Know where

32

Child she was.
Also in 1860 thru 1880 was a Family of Henry J Creed b Ca 1830 AL thought to be a brother of the Creed Family listed with Henry Flewellyn in 1860, H J M Elizabeth H b 1831 d 1916 and they had they had the Following Children: 1. John A b 8 May 1857 d 20 Feb - 1942
2. Mary E b May 1858 d 1934
3. Annie Jane b Ca 1859 4. Joseph b Ca 1863
5. Annie b ca 1862 M ? Watson
6. Henry Ella b Ca 1865 M Matt Bowen
MISCELLANEOUS BITS And pieces of Creel Information
1870 Lauderdale Co. Ms census show Axon Creel age 25, A laborer, In h/h 273 - balance of - ~~1870 Lauderdale Co Ms Census shows Axon~~ Household are blacks
~~1900~~ 1880 Harrison Co Ms Census a Fanny Creel age 16 as step-daughter of Eugene T Guy and wife Nancy 34 Ms. Marriage records show a Fanny Creel married a C.C. Jackson in Harrison Co in 1881.
1900 Jones Co Ms census shows a Lizzie Creel b Jan 1848 a widow say she has had three children. and 3 still living and a Lizzie b Mar 1896 living in household of Alden

Family Group Record — MRIN 191

Thu, Feb 24, 1994 Page 1

Husband: Charles Pinckney RAMSEY -623

Born:	21 FEB 1855	Place:	, , Georgia
Chr.:		Place:	
Marr:	ABT 1874/1875	Place:	, , Texas
Died:	MAY 1926	Place:	Eufaula, McIntosh, Oklahoma
Bur.:	16 MAY 1926	Place:	Crowder, , Oklahoma

Father: Stinson A. RAMSEY -749 Mother: Elizabeth WALDROP -748
Other Wives: Emma BEASLEY

Wife: Gincy Annah CREEL-624

Born:	4 JUN 1857	Place:	, , Louisiana
Chr.:		Place:	
Died:	10 SEP 1909	Place:	, Canadian, Oklahoma
Bur.:		Place:	Crowder, , Oklahoma

Father: CREEL-788 Mother: Annah -789
Other Husbands:

Sex M/F Children — List each child (living or dead) in order of birth

Sex	Children			
1. M	Name: Thomas E. RAMSEY-780		Spouse:	
	Born: 1876	Place:	, , Texas	
	Chr.:	Place:		
	Marr:	Place:		
	Died:	Place:		
2. M	Name: William Ernest RAMSEY -754		Spouse:	Myrtle HOLLIS -791
	Born: 2 APR 1877	Place:	Edom, Cass Co., Texas	
	Chr.:	Place:		
	Marr:	Place:		
	Died: AUG 1949	Place:	Atwood, , Oklahoma	
3. M	Name: James Hollis RAMSEY -755		Spouse:	Alice Amelia CARUTHERS-790
	Born: 25 JUN 1880	Place:	Edom/Tyler, Cass Co., Texas	
	Chr.:	Place:		
	Marr: 10 APR 1889	Place:	Edom, Cass Co., Texas	
	Died: 4 OCT 1959	Place:	Atwood, , Oklahoma	
4. M	Name: Walter Jackson RAMSEY -116		Spouse:	Matilda Evelyn MATLOCK -117
	Born: 5 FEB 1884	Place:	Edom, Cass Co., Texas	
	Chr.:	Place:		
	Marr:	Place:		
	Died: 6 FEB 1924	Place:	Bakersfield, , California	
5. M	Name: Matthew David RAMSEY -756		Spouse:	Grace LONGSTRETH792
	Born: 9 JAN 1888	Place:	Edom, Cass Co., Texas	
	Chr.:	Place:		
	Marr:	Place:		
	Died: 13 APR 1966	Place:	Arlington, , Texas	
6. M	Name: Homer Bell RAMSEY -757		Spouse:	Ima NIELL -793
	Born: 8 MAR 1890	Place:		
	Chr.:	Place:		
	Marr:	Place:		
	Died: 2 JAN 1975	Place:	Grover City, , California	
7. F	Name: Dovie Anna RAMSEY-758		Spouse:	William Thomas STAMPS -794
	Born: 4 JUL 1891	Place:		
	Chr.:	Place:		
	Marr: JUN 1908	Place:	Canadian, Pittsburg, Oklahoma	
	Died: 15 JUN 1985	Place:	, , California	
8. M	Name: Russell RAMSEY -760		Spouse:	Bernice -796
	Born: ABT 1893	Place:		
	Chr.:	Place:		
	Marr:	Place:		
	Died: ABT 1923	Place:		
9. M	Name: John Bynon RAMSEY -759		Spouse:	Hallie INGRAM -795
	Born: 29 AUG 1895	Place:		
	Chr.:	Place:		
	Marr: 1916	Place:	Oklahoma City, , Oklahoma	
	Died: 29 MAY 1925	Place:		
10. M	Name: Tillman RAMSEY -761		Spouse:	Phyne NORRIS -797
	Born: 1897	Place:		
	Chr.:	Place:		
	Marr:	Place:		
	Died:	Place:		

Name and Address of Submitter:
Stephanie (Hudman) Thalman
5437 E. Emelita
Mesa, AZ 85206

Phone: (602) 830-1648

Relationship of Submitter to Husband _____ Wife _____

Family Group Record — MRIN 241

Thu, Feb 24, 1994 Page 1

Husband: CREEL-788

Born: Place: , , Mississippi
Chr.: Place:
Marr: Place:
Died: Place:
Bur.: Place:

Father: Mother:
Other Wives:

Wife: Annah -789

Born: Place: , , Mississippi
Chr.: Place:
Died: Place:
Bur.: Place:

Father: Mother:
Other Husbands:

Sex Children M/F — List each child (living or dead) in order of birth

1. Name: Gincy Annah CREEL-624 Spouse: Charles Pinckney RAMSEY -623
F Born: 4 JUN 1857 Place: , , Louisiana
Chr.: Place:
Marr: ABT 1874/1875 Place: , , Texas
Died: 10 SEP 1909 Place: , Canadian, Oklahoma

2. Name: Spouse:
Born: Place:
Chr.: Place:
Marr: Place:
Died: Place:

3. Name: Spouse:
Born: Place:
Chr.: Place:
Marr: Place:
Died: Place:

4. Name: Spouse:
Born: Place:
Chr.: Place:
Marr: Place:
Died: Place:

5. Name: Spouse:
Born: Place:
Chr.: Place:
Marr: Place:
Died: Place:

Name and Address of Submitter:
Stephanie (Hudman) Thalman
5437 E. Emelita
Mesa, AZ 85206

Phone: (602) 830-1648

Relationship of Submitter to Husband _____ Wife _____

Pascagoula Public Library
Local History & Genealogy Department
Creal or Creel Family History

Queries

BROWNING – HOWZE – TARPLEY
4.3.150

Seeking info on the ancestors, siblings & descendants of Henry HOWZE & his wife Sarah TARPLEY. They had at least one child, Sarah b 1816 GA, m Jeptha BROWNING 1833 in Clarke Co GA.

Avis Z. Hester, 1231 Castle Dr., Watkinsville GA 30677
4.3.150

BLAND
4.3.151

Seeking info on David Nye BLAND b 17 Mar 1857 Giles Co VA. Last found on the 1920 census living in St. Petersburg, FL. My main interest is the post-1900 era.

Robert P. King, 4373 Phillips Highway, Jacksonville FL 32207
4.3.151

BOWDEN – CHESNUT – HARMON McCLELLAND – MOSS – SIMS – SNEED STREET – TYLER – WYATT
4.3.152

Seeking parents & siblings of William J. MOSS b 1819, m Elizabeth SNEED b 1820; Julia TYLER b 1860, m James T. STREET b 1854; Mary A. SIMS b 1823, m John W. BOWDEN b 1817; Lucinda WYATT b 1820, m William STROUD b 1802. All settled in the Henry Co GA area.

Also seeking birthplace, parents & siblings of Martha HARMON b 1812, d 1884, m James CHESNUT. Martha is bur at Hopewell A.R.P. Cem in Newton Co GA. Also seeking maiden name of Lucy (b 1806) who m John McCLELLAND b 1794, d 1881. They are bur at Hopewell also. Where were they from originally?

Any info will be appreciated.

Eleanor Richardson, 3205 Linda's Circle, Conyers GA 30208
404-388-7080
4.3.152

CREEL – RAMSEY – WALDRIP
4.3.153

Need info on Stinson A. RAMSEY b ca 1830 NC, d 1865 TX(?), m Elibett WALDRIP b GA. They had 6 children: Charles Pinckney, William Tilman, Lizie, Stinson Allen, Robert Lee, Rachel Ella, all b in GA but settled in Houston Co TX. Also need info on Gincy Annah CREEL b 4 Jun 1857 LA, d 10 Sep 1909 Canadian Co OK, m Charles Pinckney RAMSEY.

Stephanie Thalman, 5437 E. Emelita, Mesa AZ 85206
602-830-1648
4.3.153

FORD – WOFFORD
4.3.154

Seeking WOFFORD family: Isaac Manley FORD b ca 1823 SC, m 1844 Sarah Ann WOFFORD b ca 1823 SC. They had 13 children, all b AL. She was dau of John S. WOFFORD & ??? SCOTT. Sarah & Isaac m in Floyd Co GA. Who was John? Who were his parents & siblings? Where/when was he born? What was his wife's name? Who were her parents & siblings? Where/when was she born? Where/when did they marry? When did they move to GA? I have descendant chart of Isaac Manley & Sarah Ann WOFFORD FORD to share.

Mrs. Louise Davis Curry, 2002 West Northgate Dr., Irving TX 75062
4.3.154

FARRINGTON – SMITH – STEWART WOOD
4.3.155

William FARRINGTON m 1834 to Christian (Christine) STEWART b 1802 NC, dau of Randall STEWART b in Scotland & Margaret SMITH (as shown in *History of Terrell County, Georgia*), widowed 1844, moved with family to Columbia Co AR in 1858. On 1830 & 1840 censuses of Marion Co GA; 1860 census of Columbia Co AR. Were there more than 3 children: William Oliver b 1836 Marion Co GA, Catherine FARRINGTON WOOD b Jan 1839 Marion Co GA, Betsey Ann b ca 1841 Marion Co GA? Sure could use some help with this GA family. Will reimburse copy & postage expenses, & exchange FARRINGTON info.

Arthur A. Farrington, 5640 Beechwood Dr., Lawton OK 73505-2902
405-353-8520
4.3.155

GUINN – GWINN – PUCKETT THOMAS – WILLIAMS
4.3.156

Seeking parents of Margaret GUINN/GWINN b May 1792, probably NC or TN, m Samuel WILLIAMS ca 1807, d 7 Mar 1849 Jackson Co TN. Mother of William Guinn WILLIAMS b 4 Jan 1811 & George Washingtn WILLIAMS b 25 Aug 1808.

Seeking siblings & mother's name of Lucinda Jones PUCKETT b 3 Aug 1825 Gwinnett Co GA, m 31 Dec 1844 Benjamin Tarpley THOMAS in Gwinnett Co, d 10 Jan 1899 Gwinnett Co. Her father was John PUCKETT b SC. Will pay postage & copying costs.

Frances Bell Froelich, 10946 Beinhorn, Houston TX 77024-4518
4.3.156

ALLEN – JOHNSON – THOMPSON TOMSON – VAUGHN – WHITTEMORE
4.3.157

Seek info on parents, siblings, & children of John THOMPSON/TOMSON Sr. b ca 1712, poss Prince George Co VA. By 1752 he is found in the records of Lunenburg Co VA. At the time of his death in 1769 his wife was Winifred (surname unkn. but may have been related to the ALLEN, VAUGHN or JOHNSON families who also lived in the area of Buckhorn Creek near the Meherrin River in Mecklenburg Co VA). Was she his only wife & mother of these known children?

Rachel m John WHITTEMORE bef 1780; Frances m Randolph JOHNSON bef 1782; Sesiah (? first name unclear) m James JOHNSON Jr. bef 1782; Elizabeth not married in 1787; Judith not married in 1783; John Jr. m Sarah (surname unkn.) ca 1770.

Donnadeane D. Depew, 1024 Apollo Way, Sacramento CA 95822
4.3.157

RODGERS – ROGERS
4.3.158

Seeking info on the ROGERS/RODGERS families of SC, AL & MS. I have Thomas RODGERS/ROGERS b 1802 SC, m by 1833. Wife's name Elizabeth but she may have been a 2nd wife; if so, who was 1st? Children: Francis M. b 1833 AL; Richard T. b 1836 AL; Mary J. b 1837 AL; Nancy b 1840 AL; Sarah Ann b 1842 AL; Martha B. b 1845 MS; Liddia A. b 1846 MS; John N. b 1848 MS. Family was in Monroe Co MS; bef that I believe they were in Tuscaloosa Co AL. Who were Thomas's parents? Census has him listed as RODGERS, children as ROGERS. In 1800 Laurens Dist., SC, there are Thomas RODGERS & John RODGERS; in Union Dist. SC a Thomas ROGERS & John ROGERS, all of these with families. Would appreciate any help or info on any of these.

Peggy Cansler, 5151 S. Greenway Dr., Tucson AZ 85706
4.3.158

Don't put it off!

If you have information to help a query submitter, write that letter today. Who knows ... you may learn something, too!

Jean

STEPHANIE THALMAN

5437 E. EMELITA Mesa, AZ 85206 (602) 830-1648

February 25, 1994

Dear Darla:

Thank you for your letter. I have been out of town on business and this is the first time I have had time to sit down and write.

The information you sent me could be helpful. I am sending you two family group sheets with Gency Annah Creel appearing as a child on one and Gency appearing as a spouse on the other. It looks quite possible that Anna Rainwater b 1832 who married John Creel could be the mother of Gency b. 1857. However, you do not have Gency listed as a child on John and Anna's group sheet.

Do you have any other information such as the county in Mississippi where the census came from that you sent? Do you know anyone else who might know something more about my Gency?

I'm sorry that I cannot give you any more information. This is one of my lines that I don't have much information on. I'm sure our lines must be from the same family.

I look forward to hearing from you.

Sincerely,

Stephanie

Stephanie Thalman

Researching the following family lines: **Benson, Burr, Brodbeck, Chenney, Creel, Ferriss, Girty, Hahn, Hall, Helferich, Hudman, Keefer, Malott, Matlock, McClure, McNamara, Munger, Newton, Ramsey, Sycks, Taylor, Waldrip, Wright**

Jim Steinwinder

Jim Steinwinder

From: "Pat" <Kendrick_@webtv.net>
To: <ALCHOCTA-L@rootsweb.com>
Sent: Friday, November 02, 2001 6:34 AM
Subject: ROLL CALL: Dearman/Creel/Creal/Stapleton

I am researching my g-grandparents:

Elijah Creel,b abt 1845 MS d 1899 Mobile,AL & wife Vina?
Dearman/Creel/Creal/[2](Joe)Stapleton;
she was b 1866 MS, d 1929 AL,(no info on her parents); Vina? listed alot
of her childrens info & 1900 census material as Creal (on Mobile County,
AL);
Elijah & Vina? are both of Lauderdale County, MS>moving on to Choctaw
County, AL & Mobile County, AL.

thanks,
Pat
Kendrick_@webtv.com

Ancestry.com - the #1 source for online genealogy
http://service.bfast.com/bfast/click?bfmid=30662749&siteid=38960988&bfpage=geneology
---
Data COMMENTS: This is great!! Put in your surname or city: (put in
Creel or Creal for my info)

http://www.ancestry.com/search/rectype/inddbs/5983.htm

==========
Visit Ancestry.com for a FREE 14-Day Trial and enjoy access to the #1
Source for Family History Online. Go to:
http://www.ancestry.com/rd/redir.asp?targetid=702&sourceid=1237

11/2/01

Saved message

From: topcatpat@webtv.net
Date: Thu, Aug 16, 2001, 2:40pm
To: topcatpat@webtv.com, PendarvisFile@webtv.com, bsknippers@aol.com
Subject: in-laws of Molly Jones

Pendarvis, Williams, Jones, Schultz, Kumpakiske, Creel
---
[1] James Pendarvis b.?, died. 1867, Newnansville, Alachua, Co., FL. His probate records are [Documented:] and recorded in Alachua County, FLorida County
---
[Documented:]
on 1850 census Newnansville, Alachua County, FL & 1860 Census Newnansville, Alachua County, FL 3 698 717 Pendarvis James R 28 M
Farmer 20,000 25,000 S.C.
4 698 717 Pendarvis Nancy 30 F
Fla
5 698 717 Pendarvis Pallatiah 6 M Fla 6 698 717 Williams L. A. 28 M
Clerk 2,000

James was a Road Commissioner in Alachua County, FL. [Documented:] and recorded in Alachua Co, FL probate court records. James and Lewellen Williams were in business together. James died abt 1867, and the business was run by Lewellen, until his death in 1868.

ALL [Documented: and recorded in Alachua Co, FL probate court records] The probate took 16 years to dissolve. Nancy Pendarvis was adm., until her death in 1872. Then James daughter Susan Pendarvis, married to Daniel V. Stroble took over and was sued to give up the position, due to her dishonestity and lack of care of guaidern children: William Allen, George l. & Joseph James.
[Documented: and recorded in Alachua Co, FL probate court records] James Exley was appointed quardian of William, Allen, & Joseph, was made adm, after Susan Stroble. James was the son of J. W. Exley and Mary Exley. He is listed on Alachua County probate records, as heir to Pendarvis family.

.....+Nancy Williams b. d. 1872, Newnansville, Alachua, Co., FL- Father Lewellan Williams, Newnansville, Alachua, Co., FL d. 1867 ALL [Documented: and recorded in Alachua Co, FL probate court records]

1870 Census:
PENDARVIS NANCY Alachua County FL 207 Gainesville P. O. Federal Population Schedule FL 1870 Federal Census Index FL51719387
---
children of James & Nancy:
.....Susan Pendarvis b. abt 1836 FL d. FL .....+DANIEL DAVID VASTNE STROBLE born March 4, 1821 in SC, and died July 19, 1884 in Florida. Burial: Newnansville Cemetery, Alachua County, Florida

Children of DANIEL STROBEL and SUSAN PENDARVIS are: .....ELLEN STROBEL, b. Abt. 1851. .....ISADORA STROBEL, b. Abt. 1855 ..... +K. F. HILL, December 21, 1877. [Documented: and recorded in Alachua Co, FL census records] Stroble on 1860 Alachua Co Fl

http://ftp.rootsweb.com/pub/usgenweb/fl/alachua/census/ Stroble
89 6 Stroble Danl. V. 36 S.C. pg00075.txt 89 7 Stroble Susan C. 24 Fla pg00075.txt 89 8 Stroble Ellen 9 Fla pg00075.txt 89 9 Stroble Isadora 5 Fla pg00075.txt
---

.....George Lambright Pendarvis
born: Dec 20, 1863,Fl. d. 1959
buried Oak Hill Cem, Lake Placid, FL
.....[1] Susie Benedict b d 1899, died shortly after the birth of their only child, Roy.
.....Roy b 4-18-99 d 1-1980 .....+Evelyn H. b 8-27-1903 d 10-7-1983 FL both buried Oak Hill Cem Lake Placid, FL
.....[2] Georgia R. b 1878 d 1967 FL .....step-daughter, Gertrude

.....Clarance b d
[Documented: and recorded in Alachua Co, FL census records] 1870 FL census
1870 PENDARVIS CLARANCE Alachua County FL 164 Gainesville
P. O. Federal Population Schedule FL 1870 Federal Census Index FL51722372 1870

.....Allen (no info)
.....Melissy
PENDARVIS MELISSY Alachua County FL 199 Gainesville P. O. Federal Population Schedule FL 1870 Federal Census Index FL51719242 1870

..... Joseph James b 1866 m Mary Jones

..... Pellie b. abt 1853 d. 1881 Newnansville, (recorded in Alachua Co, FL probate court records for James Pendarvis, Nancy Pendarvis & Susan Pendarvis-Strobel, wife of Daniel V. Strobel)

All [Documented: and recorded in Alachua Co, FL probate court records] Pellie and W.W. married Dec 24, 1875 Alachua Co FL .....+W. W. BUTTON b. abt 1854 GA

1880 Census ALACHUA, FL Enum. Dist. 2 Reel 125 Page 34 BUTTON, W.M W W M 26 Head M Florida Georgia Georgia 1880 Alachua County, Fl Enum. Dist. 2 Reel 125 Page 34
BUTTON, PELLIE W F 27 Wife M Florida Georgia Florida children of Pellie and W.W.
..... ELLA abt. b. 1870 Alachua Co, FL ..... STEPHEN b. abt. 1872 Alachua Co, FL First 2 children maybe from first marriage, but no record, just rumor.
..... Walter b.abt. 1865 Alachua Co, FL ..... Albert b.abt 1868 Alachua Co, FL

Their children on 1880 Census
ALACHUA County, FL Enum. Dist. 2 Reel 125 Page 34 BUTTON, ELLA W F 10 Child S Florida Florida Florida (Exley Probate records show Ella & Stephen as vis -not Button's- but orginally from GreenVille, SC)
BUTTON, STEPHEN W M 8 Child S Florida Florida Florida BUTTON, WALTER W M 5 Child S Florida Florida Florida BUTTON, ALBERT W M 2 Child S Florida Florida Florida

Sent message

From: topcatpat@webtv.net
Date: Thu, Aug 16, 2001, 2:34pm
To: PendarvisFile@webtv.com, bsknippers@aol.com, topcatpat@webtv.com
Subject: Joseph & Mary Jones Pendarvis

Joseph James Pendarvis

MY G-G-GRANDPARENTS & FAMILY
.....Joseph James Pendarvis, b Dec 9, 1866- Starke, FL. d. Jan. 9, 1939 MS
DOCUMENTED: From Jackson County's Cemetery Book, Jackson County Archive Department, Pascagoula, MS
Robinson Cemetery, Escatawpa, MS
Fails Funeral Home. Row 1#10. Pendarvis, Joseph b Dec 9, 1866 d Jan. 9, 1939

DOCUMENTED: OBIT from Jackson County Records Book, Jackson County Archive Department, Pascagoula, MS
Joseph James Pendarvis, age 72 years, died at his home in Escatawpa, MS on Tuesday afternoon, January 9, 1940 after an illness of some months. Deceased had been in the employ of Dantzier Lumber Company for a number of years, until the past two or three years, since which time he has been practically an invalid. He was a member of the Baptist church. He is survived by his widow: Molly Jones Pendarvis. Married in 1895 in Escatawpa, MS. Funeral will be held at 2:00 o'clock Friday afternoon, from late home of deceased.
Marriage DOCUMENTED: from Jackson County Record Book, Jackson County Archive Department, Pascagoula, MS
J. J. Pendarvis and Miss Mollie E. Jones Married at the residence of the brides parents, Mr. & Mrs. John W. Jones, Escatawpa, MS. January 6, 1895, by Rev. G. R. Ellis.

.....+ Mary Elizabeth "Molly" Jones, b Oct. 23, 1868 d. March 6, 1951
DOCUMENTED: From Jackson County's Cemetery Book, at Jackson County Archive Department, Pascagoula, MS
Robinson Cemetery, Escatawpa, MS
Row 1#11.
Pendarvis, Molly
b Oct. 23, 1868- d.March 6, 1951

Town of Escatawpa, MS- Jackson Co., MS Documented: 1908 Ward 1 school CENSUS records at Jackson County, MS Archive Department, Pascagoula, MS Names of parents or guardians:
J. J. & Molly Pendarvis
children:
Annie, age 12
John, age 11
Constance(sp) (Connie) age 9
Gladys, age 5 twin
Clarice, age 5 twin

CHILDREN OF JOSEPH & MARY
(MOLLY is her nickname):

.....1. Annie Pendarvis b Mar 31, 1896 MS, d May 4, 1978 LA
.....+Ernest Helm, m. 1920, Hammond, LA

.....2. Joseph Pendarvis died April 12, 1956, age 49, buried in Robinson Cemetery on Barns Rd., Escatawpa, Jackson Co., MS. From records at Jackson County, MS Archive Department, Pascagoula, MS

.....3. John William Pendarvis b Apr 4, 1897 MS d Apr 10, 1963 ILL
.....+ Leona Jacobs in MS

.....4. Connie Pendarvis b Apr 28, 1899 Wade, MS d. Aug 6, 1968 RI
.....+ Neil Davis Schafer, Connie had 2 sons that died on the USS Thrasher, when is went down in 1963.

.....5 Gladys Pendarvis b July 6, 1901 d Oct 21, 1968 MS, twin to Clarisa
.....+ William Daniel "Red" Broadus, Henderson,LA b. d Apr 23, 1970 MS

.....6 Clarisa Pendarvis b July 6, 1901 MS (twin) and lived in New Orleans, LA. d. 1938, DOCUMENTED: buried Robertson Cem, Row 1#12, age 37 From Jackson County's Cemetery Book Robinson Cemetery, Escatawpa, MS
.....+ Loma Thigpen, Escatawpa, MS

.....7 Allen Pendarvis b Dec 5, 1903 d Apr 12, 1956 MS

.....8 Pendarvis, George Guy born 9/25/1905

.....9 Minnie Pendarvis b Jan 3, 1908 MS, d. Mar 19, 1983 CN
.....+ William Richard Clayton m 1930 MS (revbabbm@juno.com Molly)

.....10 Phillie Pendarvis b July 26, 1910 MS d. July 31, 1990 CT
.....+Roy Francis Shafer MS 1943

Sent message

From: topcatpat@webtv.net
Date: Thu, Aug 16, 2001, 2:43pm
To: topcatpat@webtv.com, PendarvisFile@webtv.com, bsknippers@aol.com
Subject: son of Mary Jones Pendarvis

George Guy Pendarvis

MY GRANDFATHER

..... Pendarvis, George Guy born 9/25/1905 in Jackson Co, Escatawpa, MS. d.8/26/1978 Portand, OR. buried: Willamette National Cemetery.
DOCUMENTED: From death records of The State of OR
County: Multnomah
Death Date: 26 Aug 1978, Portland
Certificate: 78-13672

.....+[1] Anna Mae Kumpakiske Schultz b. Dec 11, 1905, Chicago, ILL d. June 17, 1993, in Ocean Springs Nursing Home, Ocean Springs, Jackson Co., MS, (divorced)
ANNA is daughter of:
Henry Kress "Kumpakiske" Schultz b. Nov 28, 1872 in Kaunas, Lithuania, (then Russia) d. Oct 27, 1961 in Singing River Hospital, Jackson County, Pascagoula, MS.Buried at Union Cementry, Jackson Co, Moss Point, MS.

ALL Kumpakski - Schultz records from papers and family records. In possession of Pat Creel Kendrick.
Henry was in Russian Army for 2 years. Arriving 1903, on the Ship Phillidella, costing $11.00 one way from Germany. He arrived at Ellis Island, New York with brother George, and sister Casandra and $3.50 in his pocket. Henry worked in plant to save money for his wife to come to USA. Henry came to USA to stay with his brother-in-law John Kessel (no info on John).
His parents:
.....? Kumpakiske b? d. May 25, 1911 in Kaunas, Lithuania, (then Russia)
.....+ Anna b. d ? married Lithuania .....Kristupas b d in Kaunas, Lithuania
.....Anne b d in Kaunas, Lithuania .....George born in Kaunas, Lithuania
He came to America with Henry d. ILL
.....+married ? ILL
----------son b. ILL died at age of 13. .....Casandra b. in Kaunas, Lithuania
She came to America with Henry, no info on her.
Henry's wife:
.....+Marie Mie (Meja?) b. June 18, 1883 in Kaunas, Lithuania, (then Russia) d. May 31, 1963 in Singing River Hospital, Jackson County, Pascagoula, MS
Her parents:
John Mie b. d. in Kaunas, Lithuania, (then Russia) .....+ Rose Delaw b.d. in Kaunas, Lithuia their children:
.....1 sister, 2 brothers b.d. in Kaunas, Lithuania

Children of Henry & Marie:
.....Anna Mae b. Dec 11, 1905, in Chicago, ILL d. June 18, 1993, Ocean Springs Nursing Home, Jackson County, Ocean Springs, MS .....Walter Lee b. Feb 14,

1908 Chicago,ILL d.TX .....+ [1] Gladys d.
.....+ [2] Jeannette Martin b d. TX .....Annaneil b. d.
.....Lynette b. d.
.....Henry Hayes b May 19 1916
Delchamps, AL d. New Orleans, LA.
.....+ Gusiz b Germany
.....Goulie
Children of Anna & Guy:
..... Gloria Elizabeth Pendarvis b. July 24, 1932, Jackson County, MS d. June 18,1993 in Ocean Springs Nursing Home, Ocean Springs, MS. 1950 gradute of Grand Bay High School, Mobile County, Grand Bay, AL. Attended MS Gulf Coast Community Collage, Jackson County, Gautier, MS ..... + living
Children:
.....living
.....living
.....living
.....living
.....living b. MS Gradute of Moss Point High School, Jackson Co, MS served US Marine Corp 1970-1973, divorced. no children, Gradute of MS Gulf Coast Community College, Gautier MS
.....living b. MS 1997 Gradute of MS Gulf Coast Community College, Gautier, MS
.....[1] Clarence Wayne Knippers b. 05/16/1949 LA d.10/10/1994 Pascagoula, Jackson Co MS. Married December 20, 1969 Jackson Co, MS. C.
W. is (s/o) of Clarence Douglas Knippers & Ellie Mahaffey, of LA, moving to Pascagoula, Ms in 1965. He is buried in: Biloxi National Cemetery, Biloxi, Harrison County, Mississippi US Army, SP4, Plot: A 0 151, bur. 10/13/1994
US Army records:
Clarence Wayne Knippers :
Conduct Medal

Marksman Riffle
Vietnam Campaign Medal
NDS Medal
Overseas Medal

Vietnam Service Medal RA-12-866-909
OCT 03,1966
JUNE 30, 1969
RANK; E-4

.....Cynthia Kay Knippers
b: June 08, 1970, Pascagoula, Jackson County, MS d: May 6,1988 Harrison Co, Biloxi, MS, buried in Union Cem., Moss Point, MS Attended Pascagoula High School, 1987
.....living FE b. Pascagoula, MS Attended Pascagoula High School, Pascagoula, Jackson Co., MS. Graduate of MS Gulf Coast Community College, Gautier MS 1994, graduate of Florida State Univeristy
Second child of Guy & Anna:
.....(living) b. Jackson Co MS
.....+Houston "Pete" Hudson, b. Sept 9, 1936 Jackson County, MS died Oct 9 1959 in Germany, Prv. in US Army. buried: Union Cementry, Moss Point, Jackson County, MS. next to his parents and twin brother & his brother Albert, sister Edna Hudson-Crawford and her husband James, and their daughter Sherry, and other family members. His parents were: Gavin Hudson & Lulu Ferrel-Hudson of Bay Street, Moss Point, Jackson Co., MS.
.....(living) b. Germany

.....(living) b. Germany
.....+[2] Julius Rankin b. d.AL He was a major n US Army. and founded the Mostella Clinic in Bayou la Batre, Al.

From death record:
Spouse: of GG Pendavis m. 1953 Portland, OR
[2] Pendarvis, Helen Ali b 29 May 1908 d 24 Feb 1985 in Clackamas County, OR
Certificate: 85-04129

Genalogical Data

From records in possession of Mrs.T.J.Blount,nee Alice Kelly,of handsboro,Miss.,personal knowledge of Mrs.James Forrest Graham,nee Lucinda Creel of Gulfport,Miss.,Mrs Howard Jones,nee Irma Kahleroof Houston Texas,Mrs John Meyers,nee Irene Appfel,of Gulfport Miss.,census records,county court house records,and National Archives.,

John Cooperwas father of Jacob Nicholas. Jacob (Jake) Nicholas was Choctaw Indian Chief who Signed the Treaty of GreatIIndian Dance at Shubuta,Miss.,November 28,1830.

Jacob Nicholas, born----------Married ----------death----------
Known Issue:
I.Morgan M.Nicholas--born----------died,Sept. 26--------- at Pearl River in Gainsville(Miss.Hancock County(now Pearl River County)
Known Issue: Morgan Nicholas married Dicey Price Aug,21,1845.
I. Catherine Laura Nicholas,--birth----------died----------
Married Charles Wesley Creel,Sept,18,1871in Augusta,Perry county,Miss.
See attached list of issue.
2. Daughter----------B----------D---------M----------
Known Issue:
a.Bertha,Married Charlie Schrivener live at420-13th.AbarHatMiss
b.Kate Married---------Parsley,Gautier,Miss.
c.Mary,married Ted Field Gautier Miss.
Mary (Daut)

3.Mary (Daut) married to Henry Switzer,son Lewismarried Bertha Stafford live at Pascagoula Miss.1966

4.Jane (Brit) Song Henry and Bob deceased. Dick Louis, Mink, Louis
Married Damorino/Johnny Damorino - Gladys Stafford
Florence, Dana Ivan, Chubby
Parnell - Sonny

Lucinda Nicholas --born----------died Dec 26 1902 Handsboro Miss
Married C.W.Creel. He died in Scott County, Miss.
Known Issue:
I.Colin W. Creel born Miss 1842 or 1845 Died in Confederate Home of Beauvoir,Biloxi Miss March 17 1930 married Nancy Emmerline Hill,Lauderdale County Miss 1875.Record shows name Collins Creel. Collin W. and Nancy Creel entered Beauvoi from Pearl River County June 9,1929 his age 87 hers 78. She diedJuly 24,1932,was daughter of Caleb and Elizabeth (Pickard) Hill of Lauderdale County.C.W. and Nancy Creel buried in Military Cemetery Beauvoir Miss.
C.W.Creel,private,CoA,1st.Miss.CSA.
See attached list of issue
2.Caroline--born------married ----Cruthirds--died----------
3.Eli Creel,bornI841,unmarried,Co.B,20th Miss.Vols.CSA. died of pneumonia in POW Camp near Payette C.H. ,VaNov 5 1861
4. Reuben Creel born 1843,Co.H,14th Gegt. Miss.Vols.CSA Died in POW Camp Douglas Ill.,July 26 1862.
5.Agnes born-1845-died-------married-----More daughter marrie Wade Taylor of Lauderdale County Miss.
6.Charles Wesley Creel born May 4,1848 died June 14,1922,in Handsboro Miss. Married Catherine Laura Nicholas Sept,18,1871 at Augusta Miss. Laura daughter of Morgan M and Dicey Nicholas. In early married life Charles Wesley and Laura Creel moved to Handsboro from Gainsville.
See attached list of issue.

PASCAGOULA LIBRARY
GENEALOGY COLLECTION
DO NOT CIRCULATE

Issue of (2)
Archie Creel and Justina Hoffer Creel and their descendants:

1. Charles Wesley Creel born April 1, 19
lived in Epics Hollow at one time. Married
Neomia Ladner
Neomia had a daughter from a previous marriage - JoAnn Johnson married Andy Martin. Their issue Joshua born Nov. 2, 1
Their children:
a. Archie Leander Creel born Sept. 17, 1956 married Mary Kyra Knight Sept. 13, 1978 who already had 2 children from a previous marriage - Michael Shane Bird and Briana Danielle Bard.
① Jennifer Erin Creel born Sept. 10, 1981 at Gulfport Memorial Hospital.
b. Charles Wesley Creel born July 4, 1964

(3)

7.Darthula born---------married Kirby Smith, and Johnny Barnes
Known Issue:
1.Percy Barnes
2.William
3Kate
4Richard
No data to tell which marriage first nor last names of children.
8. Albert Charles Creel born Nov.13,1853 died April 30 1910
Married Mary Lorio(Loire) in New OrleansnLa. July 21,1879.
(Newspaper item on death of Albert Charles Creel gives age as 59 at death. If this is correct in paper he was born in 1850.
See attached list of issue:
9.Julian (Julia) Creel born July 14 1856 diedFeb.10,1931
married George Switzer Feb16,1873.
See attached list of issue.
All the children of C.W.and Lucinda Creel were born in Miss1

Brothers and Sisters as given by Lucinda Creel Graham, her grandfather and his brothers and sisters:

John	Albert or Absolom
Wesley	Ira
Thomas	Caroline
Grant	Mathilda
Elijah	Nancy
	Lucinda (Louise)

C.W. grandfather of Lucy may have been Charles or collins W.
Bible Record shows Lucinda,wife of C.W.Creel died at age 110

Children of Wesley Creel brother of C.W.Creel
Tom married first to Fannie Growles
second to Susan Hill, aunt of Lucy Creel Graham.

A.Ab married Widow Nancy Dickson,who had a son Marty, then they had a son Frank who was reared by Collins W. and Nancy Creel after Ab, who was a preacher died.
Grant who went to Stonewall Miss to work in a sawmill.
c.John ,married Liza Ann Hill ,sister of Nancy Hill
d.James ,married Alice Bell Jones.
e. Elijah, was killed by an alligator. Ab lived in Jasper Cty.
(wife may have been Lizzie Bynum)

Lucinda Creel Graham said C.W, Creeldied before she married and moved to Handsboro in 1902.
The first list of brothers and sisters of C.W.included the name of Reuben and stated that Reuben and Ira were killed in the war.
It is possible that some of these were brothers and some sons of C.W

(4)

Issue of Charles Wesley Creel and Catherine Laura Nicholas Creel and their descendants

I. Reuben Shelby Creel, born Oct 13, 1872, died Sept. 9, 1942.
married Maggie Maginnis (On official baptismal certificate of first child, name shown as Magdalene Morgannis)
a. Phillip Elliott Creel, born Jan. 10, 1899. born at Handsboro, Miss.
Baptismal record at St. James Catholic Church, New Orleans La.
b. Nora, married Ed Johnson-no issue. Deceased. Gulfport Miss.
c. Alex
d. Maggie, married Bob Jones-Lives 2740 Jasmine St. New Orleans La.
e. Thomas
ff. Mae, married Doc Krohn.-Divorced
g. Archie

2. Henry Morgan Eli Creel, born Aug 27, 1874, died Sept 7 1874
3. Elizabeth Creel, born Nov 20, 1876--died April 15, 1964
Married John Kelly, who disappeared later found drowned.
Issue:
a. Alice Kelly, ----------married T.J. Blount, living at 529 Pass Road, Handsboro Miss.
Issue:
Myrtle Blount, born----------married-----Snell
Issue:
Larry Lee Snell

4. Ernest Wesley Creel, 1879-1931 1880-1949
married Aseneth Stafford in Handsboro Miss March 4 1900;
Ernest born Dec. 29, 1878, died Jan 10 1931,
Issue:
a. Goldie Creel, born Jan. 13, 1901 died Feb. 27, 1945, at New Orleans, La. Married, Grant
b. Cecil Robert Creel, born Aug 15, 1915 in New Orleans La.
c. Bernice Creel, born March 30, 1903, married---------- Crumpler, lives in Gulfport Miss.
d. Alton E, born Jan. 28 1908, died Sept. 17, 1951 Gulfport Miss
e. Audrey Creel, born May 28 1905, married Allen, Gulfport Miss
f. J.P. Creel, born Aug 11, 1911, lives McComb Miss
g. Maud Creel born March 14, 1918 married-------Feight " "

5. Cora Virginia Creel, born Sept. 21, 1880, died Feb. 26, 1962,
married Peter Dailly April 28, 1900, at home of parents in Handsboro Miss. 1868-1926
Issue:
a. Grace M. Dailly born Nov 8, 1901, married Jack Taylor Jan. 16, 1924, live, Gulfport Miss.
b. Mary C Dailly born March 31, 1904, lives Gulfport Miss
c. Margie E. Dailly May 8, 1906, married---Womack, " "
e. Lawrence W. Dailly, born July 26, 1915, died July 24, 1954.
f. Earl P. Dailly born March 24, 1928, lives Gulfport Miss

6. Olo Creel born Feb. 7, 1883 died May 29, 1951--unmarried
7. Lorinda Nickie Creel born Aug 25 1885 died Aug 30, 1959,
married Olan Ware July 15, 1906 Handsboro Miss, Olan Ware, born Feb 2, 1885, Lives 1462 Court House Road, Gulfport, Miss.
Issue:
a. Emma Laura Ware, born May 6, 1907, married Oscar Mose Krohn Woolmarket Miss. Aug 16, 1925 by, Rev G.W. Huff,
b. Evans Olan Ware born Feb. 1, 1910, lives 1462 Courthouse

4

PASCAGOULA LIBRARY
GENEALOGY COLL
DO NOT

c.Ernest E.Ware,born Nov I6,I9I3,married Mamie B.Ray,Dec.6,I.
live at II0 Cone St. Long Beach Miss.
d.Alex Wilbur Ware, born Jan 8, I9I7,married Dorthea M.Mack.
JulyI8,I940,live at 860 Reed Lane Handsboro Miss.

8.Archie Creel born Oct.28,I887,married Justina Hoffer live
Handsboro Miss. Veteran WWI
Issue:
a.Wesley Charles Wesley born Apr. 1, 19
b.Alfred
c.James married Elizabeth Walthrop. 1 son - Brayton
d.Frank
e.Ida Rose married Denton Blackwell live in Birmingham, Ala. 3 children

9.Marjory Creel,born May 5,I890,Handsboro,Miss,married to
Harry Joseph Kahler,May I2,I9I0,Mississippi City Miss.
Lives Route #4 Box#57 Hattiesburg Miss.
Issue:
a.Irma Margaret Kahler ,born March 6,I9II,Handsboro Miss
married Howard H.Jones Dec,24,I930 Hattiesburg Miss.
Issue:
I.Howard Henry Jones Jr.born Sept 9, I932,Hattiesburg
married Carol Sue Mixon,March II, I955 "
Issue:
a.Robert Nelson Jones ,born Dec2,I956,
Corpus Christi, Texas.
b.Karen Sue Jones,bornMay I7,I956,Corpus Christi
c.David Earl Jones Born June 9,I964 " "

2.Charles Ray Jones,born Aug.29 I942 Jackson,Miss
married Peggy Lou Davis Corpus Christi Texas
Aug I8 I959.Peggy Lou born Jan,I9,I944.
Issue:
a. Margaret Kay Jones born March 22,I960
Corpus Christi,Texas.
b.Cherri Lynn Jones born Dec 23,I962 at
Corpus Christi Texas
c.

3.Sharon Ann Jones born March 26 I946,Jackson Miss.
Married:

b.Helen Viola Kahler born March I9 I9I3 handsboro,Miss.
married first,George Burch Hattiesburg Miss,April I932.
George Wainwright Burch born Aug 3I,I900,died Feb 5,I944.
in New Orleans,La. Buried Glendale Hattiesburg Miss.
Issue:
George W,Burch Jr. bornSept. II, I935
Married to John Rainey,in Purvis Miss.
Issue:
Harry W.Rainey, born April 6,I956 Hattiesburg Miss
Helen died Sept I5,I96I buried Glendale,Hattiesburg Miss
c.Harry Emery Kahler born May I3, I906 Handsboro,Miss.
married May I2,,I940 Hattiesburg,Miss. to Irene Lott who
was born in Covington County Miss, Sept.27,I920
Issue:

PASCAGOULA LIBRARY
GENEALOGY COLLECTION
DO NOT CIRCULATE

(6)

I.Harry Ross Kahler,born Feb.9,1943,Hattiesburg,Miss.
Married Judy Strickland,in Hattiesburg,Miss.June 4,1965.
Judy,born Dec. 19,1946.
2.Raymond(Ray) Elliott Kahler,born May 19, 1947 Hattiesburg,Miss.
3.Ralph Carlton Kahler born Dec.1,1953,Hattiesburg,Miss.

d.Myrtis Mable Kahler,born Sept.2,1918,Handsboro,Miss
Married Thomas Hugh Gilkey,in Hattiesburg Miss,June 25,1945.
T.H.Gilkey born Sept.6,1910,Picayune,Miss.
Now living 152 Redus St. ,Hattiesburg,Miss.

e.Virgie Roberta Kahler bornJan.2,1921,Hattiesburg,Miss.
Married in Hattiesburg Miss.Jun Harold Sumrall ,live
Route #7 Box #396 Hattiesburg,Miss
Issue:
a.Willie Harmon Sumrall
b(Butch)Harold Ernest Sumrall

fVera Melba Kahler bornJune 30,1923,Handsboro,Miss,Married to
Warren MarineJan 11,1942.
Warren Marine born March 11,1921,West Liberty Ohio,
Issue:
1.Pamela Jo Marine born March 28,1946,Bellefontaine,Ohio.
Married to Phillip Abel May 8,1964,Columbus,Ohio.
Phillip Dean Abel bornJuly 16,1944,Seymour,Ind.
Issue:
Kimberly Sue Abel

2.Karen Sue Marine born Nov.15,1947,Hattiesburg Miss.
Married----------

3.Diane Marine born May 18,1954,Hattiesburg Miss.
4.Thomas Marine born Aug.26,1962 Columbus,Ohio.

g.Norris Leonard Kahler born July 4,1926,Hattiesburg,Miss.
Married to Bert Norris.
Issue:
a.Vera Kahler
b.Theresa Kahler
Lives in Hattiesburg Miss.
h.Raymond Reginald Kahler,born Hattiesburg,Miss.Sept.28,1930.
Died July 9,1936, Hattiesburg Miss ,Buried Glendale Hattiesburg.

i.Charles Franklyn Kahler,born Hattiesburg,Miss,March28,1933.
Married to Colleen Brown Oct.30, 1938,Tenino,Washington.
Issue:
1.Joseph Blake Kahler,bornOct 28,1957,San Diego,Calif.
2.Donald Franklin Kahler,bornJan.7,1959,San Diego,Calif.
3.Jeffery Allen Kahler,born March 26,1961,San Diego, Calif
4.Norris Emery Kahler born Sept 17,1962,San Diego Calif.

j.Harryette Ann Kahler,born March 4,1935, Hattiesburg Miss.
Married Emmette Easterling Hattiesburg Miss,Dec 24, 1953.
Issue:

Issue of Harryette and Emmette Easterling:
1. Melissa Ann Easterling, born July, 12, 1955, Hattiesburg, Miss.
2. Danny Ray Easterling born July 27, 1957, Hattiesburg, Miss.
3. Donna Sue Easterling born Jan. 16, 1961, Hattiesburg, Miss.

10. Richard Nicholas Creel, born Feb, 2, 1895 Died May 17, 1962, in Veterans Hospital, Biloxi, Miss. Veteran WWI --Unmarried

The Preceeding Data is of the family of Wesley and Laura Creel. It is not complete because of difficulty in contacting those who may have correct information.
The Creel Family Immigrated from Ireland and from France. Early records in these countries show the name could have been spelled(Kreil) and had its origin in the wickerwork fish basket called a (Creille). and shortened to Creel.

Wesley Creel and his birde Laura Nicholas traveled by covered wagon from Augusta Miss. to Gulfport Miss, Settled in Harrison County at Handsboro near Bayou Bernard., where they reared their family. They are buried in Handsboro Cemetery.

PASCAGOULA LIBRARY
GENEALOGY COLLECTION
DO NOT CIRCULATE

(8)

Issue of Collin W.and Nancy E (Hill)Creel and their descenden

1. Elijah Issue:
   a.James Jack
   b.Agnes
   c.Miriam

2. Will, married first (Skipper) then Annie----------
   Issue:
   a.Kelley, lives in Neely,Miss
   b, Annie Will---called A.W. Named for his mother at her request.Policeman at Meridien Miss.

3.Albert,married Maggie Newshom---both deceased.
   Issue;
   I.Alfred , Police Dept. Hattiesburg Miss. Preaches and has a son who is a preacher,(Baptist)
   2.Howard
   3.Clifton
   4.Cecil
   55.Opal , married Gilkey has daughter Gloria,son Sammy
   6.Dorothy
   7. Zola
   8.Omega,deceased,lived in Cartersville,Miss.

4.Jack,married Josie Rice-lived in Picayune Miss.in 1929
   Issue:
   a.Eugene
   b.Jack Joseph
   c.William Forrest
   d.Nancy Evelyn,married Lenaze.

5.Lucinda (Lucy) born Nov 28 1879 married James Forrest Graham June 17, 1900.Moved to Handsboro Miss,fromLauderdale County.Miss in 1901,Living in Gulfport Miss in 1966

   Issue:
   a.Hilliard Graham married Helen Herze (divorced) lives with mother.
   Issue:
   Robert Eugene
   Sidney Walter
   Gerald Collin
   Carol Juanita married ----------Taylor
   Hazie married McDonald
   Judith Ann
   b.Edna Graham married T.J.Pierce
   c.Annie Bell--deceased

(9)

Julian (Julia)Creel born July 14, 1856,died Feb 10 1931
Married George Switzer
Issue:
1. William R. Switzerbborn Jan 21,1874,died Jan.27,1931
2 Alonzo Switzer born Jan 5,1875,died Jan 20,1875
3.Charles Switzer born May 4,1876,died Jan 2,1878
4.Elmoral Switzer born Sept 19, 1872, died Aug.13,1964
Married Redrick Cruthirds, June 5,1897.
5.Nannie Switzer born Nov.11,1881,died Aug 22,1908
Married R.H.Sweatman,Dec 26,1902.
6.G.Warren Switzer bornJan 11,1884 died May 22,1899
7.George W.Switzer bornSept.17,1888, married Ellen Ladner
8.Freddie Switzer born Dec.31,1885,died Aug 28,1950
married Artie Allen Aug 19,1916
9.Julia Switzer born July 31,1890,died June 29, 1958
married D.D.Cruthirds, Feb 27, 1911
10.Horace Elicia Switzer born July 15,1892 died Dec. 13,1952
1Married first Maggie Dell Collunan who died.
married second to Willie Mae Green,May 12, 1919.
11.Cora Mae Switzer born June 23,1893,
Married A.L.Sumrell June 20, 1913
12,Clinton H. Switzer born Dec 3,1896 Died Dec.8,1896

Albert Charles Creel -------Married Mary Lorio -July 21,1879
born-Nov.13,1853
died-April, 29,1930
Daughter
1.Rose Agnes Creel -----maried Conried Johnson
born April 12 1880
Grandaughter
a.Mary Cristine Johnson Married Wm.Hilliary Rapier
born,July 21,1913
i.Great Granddaughter
Suzanne Marie Rapier Married Arnold Rich
March 12,1941
Great-great Granddaughters
Alice Lynn Rich born Jan 27,1964
Amy Louise Rich born Dec 7,1964
Great Granddaughter and son
Margaret Rose Johnson Married James Planchard
Oct. 5,1942
Great-great grandaughter and son
Elizabeth Mary Planchard born Nov 1962
James Donald Planchard born July 7 1964

Great Grandson
Wm. H.Rapier III. married Jean Ann Kearney
Oct.20, 1943
Granddaughter
Agnes Estelle single
June 13,1916
St.James Catholic Church New Orleans,La.
George A.Creel bornJan 12 1899
Baptized Feb.5,1899.
Parents:Albert&Mary Lorio Creel from Handsboro,Miss.

(10)

Son
Albert Anthony Creel married Barbara Klien
Jan.26,1882,died May 9,1955
Grandson
Francis Anthony born Nov. 28,1903 died June 6,1905
Granddaughter
Claire Magdalene Ward
b.Nov.15,1905
538 St.John St.
Bay St.Louis Miss.
Grandson Thomas deceased
Granddaughter Clare Bernice deceased
Daughter
Mary Theresa Creel Married Kris Johnson
March 24,1885

Granddaughter
Bergetta(Roberta)Mary Johnson married Arthur Burgens
Feb 17, 1910
Great Granddaughter
Gail Mary Burgens married Lawrence Burton Kennedy
Nov.11,1935

Great-great grandsons
David Laurence Kennedy born Aug.26,1956
Daniel BurtonKennedy born Sept 30,1958
Dennis Kennedy born ~~[illegible]~~xDec 5 1963

Great-great granddaughter
Doreen Kennedy " April 9,1960,

Great Grandson
Donald George Burgens married Janice Dulcish&Sylvia Silver
Jan,3,1941
Great-great Grandaughter and Grandsons
Rebecca Jean Burgens May 23,1958
Donald George Burgens July 9,1959
Robert Burgens June 9, 1964

Grandson
Omaund Theodore Johnson married Abbigail Smith
Sept.13,1907

Great Granddaughter
Patricia Johnson married Buford Welsch second Joseph Rose

Great-great Grandaughter and grandson
Loretta Welsch
John Welsch

Great Grandson
Theodore Conrad Johnson

Grandson
Elmarr Joe.Johnson Married Anona Johnsen
Nov.13,1913

Great Grandaughter
~~Geralyn~~
Jeneth

(11)

Grandaughter
Catherine Elizabeth Johnson married Willard Courage
April 25,1916

Great Grandaughter
Cathy Courage May 3, 1948 (adopted)

Grandson
Stanley Vincent Johnson single
Sept.2 1918
Osmund Johnson
2932 M. Street
Washington,D.C

Elmarr Johnson
5916 Madison St.
Brooklyn N.Y.

Son
Charles Alexander Creel married Julia Oswald
Feb.3,1888 died Jan.20,1960

Grandson
Albert Charles Creel born April 10, 1912,died May 7, 1927

Grandaughter
Mildred Claire Creel married Charles Songy
May 17,1914
~~Great~~-Great grandaughters
Gail Magdalene Songy married Clairedille Chauvin

Great-great grandaughters
Debra Gail Chauvin
Jan 23,1953

Dawn Marie Chauvin
April 22,1956

Darlene Ann Chauvin
April 20,1959

Great Grandson
Donald Songy married Judith DeCorte
Sept._,1946 Expecting first child Nov. 1965

Grandson
William Alonzo Creel married Mary Harris
Sept 28,1918
Great Grandaughter
Dianne Marie Creel married Edward Salyers
Oct.31, 1945

Great Grandaughter
Cynthia Lois Creel ~~[illegible]~~
Oct 14,~~[illegible]~~53
Great Grandson
Gregory Creel

PASCAGOULA LIBRARY
GENEALOGY COLLECTION
DO NOT CIRCULATE

Grandson
Harold Ferdinand Creel married Jeanne Michelet
Dec.22,1920
Great Grandsons
Kenneth Wesley Creel ~~[illegible]~~
July 27,1949
Robert Randolph Creel
Sept. 27,1951

Grandson
Jules Valentine Creel married Marcelle Boudin
Jan.6,1926

Great Grandaughters
Susan Marie Creel Aug 30, 1951
Wanda ann Creel June 4, 1956

(12)

Great Grandsons
Steve Paul Creel Aug. 15,1958
Jules Arthur Creel Feb.28, 1961

Grandson
Earl George Creel single
July 5,1929 Twin

Grandaughter
Mary Ellen Creel Married Russell Davis
July 5, 1929 Twin

Great Grandsons
Barry Paul Davis March 13,1952
Michael Steven Davis May23, 1955
Sean Gerard Davis March 12,1958

This is my husbands immediate family,
William Alonzo is living in Portsmouth,Va.

Daughter
Eleanore Creel married Edward Apffel
Aug.24,1890

Grandaughter
Catherine Myrtle Apffel married Clarence Kruse
Dec.17,1916
Grandaughter
Florence Irene married John C Meyers
Dec.21,1918
Great Grandchildren
Linda Jonel Meyers Jan 20,1949
David John Meyers Oct.',1952

Grandaughter
Shirley Ellenora married Curtis Broostin
Aug.11,1922

Great Grandchildren
Janice Shirley Broostin June 27,1947
Gary Curtis Broostin Dec.26,1949

Grandaughter
Emma Mae Apffel married S.C.Turner
April,15,1924
Great Grandchildren
Priscilla Sue Turner Aug.5 1949
Samuel Coote Turner July~~5~~xxxx1951
James Wands Turner Dec. 15 1954
Grandson
Calvin Sherwood Apffel
July 26, 1925
Grandaughter
Margarite Apffel married Henry E Parker
July 31,1927
Great Grandchildren
Patricia Margarite Polkey Nov 26 1952
Henry Edwin Parker 3rd Sept 21, 1961

(13)

Catherine Kruse — Emma Mae Turner — Florence Irene Meyers
Dundas, Illinois — 4551 So. Fairway — I8---32½ St.
Box I53 — Shreveport, La. — Gulfport, Miss.

Daughter
Katherine Batelle Creel married Leopold S. Diebel
March 29, I893

Grandson
Joe Alvin Diebel
Great Grandaughter
Dianne married Marchese
Jan, I9, I944
Gary Marchese Sept. 4, I963
Great Grandsonkter
Edwin Leo Diebel
Sept. 20, I920 Great Grandchildren
S[illegible] Sandra Favre Diebel Oct 5, I942
Ellen Diebel Dec. I3, I946

Grandaughter
Adele Marie Diebel married Rappold
April I2, I923
Great Grandchildren
Rambdalle Dec. I8, I94I
Alvin John Feb. I5, I943
Kay Marie Aug. 2I I950

Grandson Twin
Robert John Diebel
Nov 20, I925
Great Grandchildren
Barbara Ann Jan. 26, I949
Robert John Jr. June I8, I952
David Allen July I7, I957

Grandson Twin
Earl James Diebel
Nov. 20 I925
Great Grandchildren
Linda Ann Oct I2, I95I
Earl John July 23, I954
Henry July23, I954
John July 23 I954. Triplets

Otto Leo Creel married Celeste Mart
Feb 2, I896 died Nov 24, I962
Grandson
Leo Peter Creel married Muriel Jones
Great Grandchildren
[illegible] Creel Dec 9, I949
Margarite Nov II, I952

Grandson
Albert Joseph Creel married Ethel Noe
April 23, I930
Great Grandchildren
Albert Joseph Jr. April (, I956
Adele Beth Aug 25, I923
Barbara Jan March I3, I958

(14)

From this point the decendants of Cora Virgina Creel will be written by great-grandaughter to the best of her knowledge.

I. Grace M. Dailey born Nov. 8, 1901. Married Jack Taylor Jan. 16, 1924 They live in Gulfport, Miss.

II. Mary Dailey. Born March 31, 1904. Lives in Gulfport, Miss.

III. Margie E. Dailey Born May 8, 1906. Married Bill Womack. Lives in Gulfport, Miss.

IV. Lawrence W. Dailey. Born July 26, 1915. Died July 24, 1954. Married Betty _____.

V. Earl P. Dailey. Born March 24, 1921. Married Dot _____ Lives in Gulfport, Miss.

Grace Dailey and Jack Taylor:

I. Joseph P. Taylor Born Oct 20 1924 Died _____ Married Jerry _____ Divorced. Had one son J. P. Jr. Remarried Tommy _____ She died Oct. 1962. Remarried Margaret _____ Children Janice Taylor Jack'o Taylor.

a. J. P. Taylor Jr. Married in 1970 to Ann Whitman

II. Annie Taylor Born Apr 7 1926 Died _____ Married James Louis Taylor. Had two children James L. Taylor Jr. and Brenda Sue Taylor. James Taylor Sr. died Aug. 2, 1965. She remarried John (Dock) Garrison 1968.

a. James Taylor. Born April 2, 1948. Died _____ Married Rose Adeline Marasco. Live ib Gulfport, Miss. Children Rickey James Taylor born Oct 30, 1965.

b. Brenda Sue Taylor Born April 1, 1951, Died _____ Married Kenneth (Butch) Pritchard, May 1969. Lives in Gulfport, Miss.

III. Jimmy Taylor Born July 28 1931 Died _____ Married Jackie Clark. Divorced. One son Glen Ray Taylor. Later married Lois Bailey. Lives in Handsboro.

IV. Ray Taylor. Born July 20 1934 Died _____ Married Betty Battles. Live in Gulfport, Miss. Three children Richard Lee Taylor, Michale Ray Taylor, Maragret (Meg) Taylor.

PASCAGOULA LIBRARY
GENEALOGY COLLECTION
DO NOT CIRCULATE

Ernest (15) Asenath
1879 - 1931 1880 - 1949

Indiana Stafford
1863 - 1949

Wesley C. Creel
May 4, 1844 - June 14, 1922

Laura C. Creel - wife of W.C.
June 20, 1852 - Jan. 16, 1935

Olo Creel
Feb. 7, 1883 - May 29, 1951

Jane (Nicholas) Dambrino
April 2, 1850 - June 4, 1927

Sons:
Robert J. Dambrino, Sr.
Sept. 3, 1893 - Aug. 12, 1946

Henry V. Dambrino
Mar. 30, 1880 - Feb. 29, 1932

Thomas W. Creel - son of Reuben
Feb. 28, 1903 - June 9, 1956
Pvt. U.S. Army World War II

Copy of J. F. Purswell letter 1931
by Alice Alsbrooks Logan.

Hightower Texas
January 1931

Mr. J. F. Purswell
age 71

I am the eldest one living by this name and I will undertake to show according to my ability from the beginning of this name until now. For the sake of my children and grandchildren to show my relation.

My great, ~~great~~, grandfather was a scotch sailor and his name was Henry Purs, and when he stopped sailing he stoped in America and he married a woman by the name of well and they put there names togeather that gave us our name Purswell.

They then had one son and he married and had one son. He married a stepmother, which was ~~great~~ grand mother and they had two girls, two boys. My father William Purswell was the eldest boy. He married a Condry, his brother

2

married a Winson, his oldest sister Jane married a wise.

His youngest sister Mellisie married a Etheridge. and they had two boys, Daniel, and Alenzo. her husband died and she married a Runnels. They had two boys willis and Edgar.

My mother had two sisters. and one married a Hicks and the other married a Borne. She had two brothers dead and two living in Florida

My Grandmother Purswell had two sisters. Jannie married a Hallman. Lennie married a Creel. The name of my relation are: Stinner, Hallman, Purswell, Creel, Condray, Hicks, Borne, Underwood, Price, Thomas, and are gone to east Florida. I don't know who they married. There is one large family in South Florida and East Florida Creel, Purswell, Hicks, Borne, Condry all originated from South Carolina in Early days.

Barbour
(Barbra)
and settled in Barbra and Henry co
Alabama. Some of these younger
~~ones~~ ones went to east Florida.
My own Children, I have seven
children living, four dead. my oldest
child Mollie married Tom Metts, she
had five children, 3 girls, two ~~two~~
boys. two living 3 dead. Frank Metts,
is the oldest boys name married
Leota Simmons and they have
two boys living and one girl dead.
Annie Bell Metts 2nd child married
Frank Johns, They had two children
both boys. Mary Metts, the fourth
child married Frazier Loyd. they
had one child a girl. Edgar Metts
youngest married Bessie Jordan, they
have two boys one living one dead.
My 2nd child Mellisie Pursuel
married T. J. Walker, and they had
ten children, nine living & one dead
The oldest girl Lizzie Walker married
a Hubert Garrison. and they have
five children ~~five~~ four living one
dead. The second child albert
walker married Grace Money.

They had 3 children all living, William Walker the ~~3rd~~ third married Fannie Money, and they have one boy living, Fannie his wife is dead.

Maudie Walker the fourth child married Edward Stanfield, and they have for children living. Ora Walker fifth child married Harry Fenley they have three children 2 dead one living.

Ada Purswell 3rd child married Ben W. Goss. they have five children 3 dead, 2 living

Lula Purswell fourth child married Marrian Ott and they had 3 children 2 dead, 1 living. Julia Ott married Charlie Taylor 4. they have 3 children.

Lee anna Purswell 5th child married E. J. Hale and they have four children 3 living & 1 dead.

Elba Purswell 6th child married Jobe Stegval & they have 3 children, 2 living & 1 dead. She then seperated & married Jessie Goss & they have four children living.

W. A. (Allie) Puswell 7th child married Missouri Walker They have 6 boys & 2 girls - 1 baby dead.

Clarence Puswell the eldest married Dora Eavens & they have 1 girl. He seperated & then married Mattie Reaves & they have 1 child. Clara Puswell 2nd child married Stanley Mizell. They have 2 boys & one girl one boy & girl dead.

J. J. Puswell 5th child married Cassie Walker & they have 10 children all living - 6 boys & four girls - Lucian Puswell thier eldest married Ola Mae Buckner - they have 1 child a girl.

I was born ~~Barbour~~ Barbour Co Ala. Barbour Co. twelve miles south of Eufaula Ala and lived there until 13 yrs of age & then moved into lower of Dale Co Ala and when 19 yrs of age then married A. E. Dean then moved to Tex in 1873 - 1905 my wife died was buried in the Countyline Church in San Jacinto Co. In 1917 I married Amelia (Millie) Singleton and her maiden was Atwell and in 1929 she died, and was buried in in Davis Cemetery in Jasper Co.

And the 13th day of last June I was 77 yrs. old. I am now alone waiting for my time to come, which won't be long, and a member of Premilive Baptist ~~Chu~~ Church at Countyline

John F. Pursuell

MARY M. HARPER
2558 Cherrywood Lane
Titusville, FL 32780

407-267-1037

12 June 1995

Mr. Jim Steinwinder
P. O. Box 524
Gautier, MS 39553

Dear Jim,

It's been a long time! I hope you are well and still working on the STEINWINDER/STIVENDER family. I also hope that you have figured out Frederick Stivender's children. If you haven't, I have one more to add. Ha!

A couple of weeks ago I had a telephone call from Nova Huchison in Alamogordo, NM. She had seen one of my pedigree charts published by the Orangeburgh Society, I guess. She noticed my Frances Stivender who married Joseph Holman and called.

She has sent me a letter (handwritten copy of the original) written by a relative in 1931 stating that his grandmother Elizabeth Purswell was a "Stinner/Styvander" and had sisters Fannie who married a "Hollman" and Sinnie who married a Creel. (Copy of letter is enclosed.) Nova also sent a copy of the pension application of Gabriel Purswell stating his first wife was Elizabeth Stywinder and died 18 Sept 1863. (Copy of pension application enclosed.)

Gabriel Purswell bought at the estate sale of Frederick Stivender. Sometime later he moved his family to Barbour Co., AL. He located in Barbour with the Creel's. So far, this is all that I have received from Nova. She knew nothing about Frederick Stivender, but had assumed that her Elizabeth was descended someway from Avehart Stivender. What do you make of this? This letter places both Frances and Elizabeth as daughters of Frederick as well as Senia Creel. Does this throw a monkey wrench in your deductions?

The last that I heard from you, you had written a Stivender lawyer asking for his opinion on the estate division of Frederick Stivender. Did you hear from him and what did he have to say? What other information have you found? You had just spent two months in the hospital also. I hope everything is o.k. now.

I don't remember a comment from you on the James Collins mystery. I

found a James Collins in the Barnwell census who married NANCY. He died and then Nancy (Ann) married John Aldrich. They are in the 1850 census near William P. Sanders (one of Andrea's Frederick sons-in-law) who in the census married a MARY. Joseph Holman and FRANCES are also near. I realize there were a number of James Collins. Could this one have married *Nancy* Stivender? Were we counting twice--once for James Collins and once for Nancy? Was William P. Sanders a son-in-law? --he married a Mary? Who did Wilson Dyches marry? I didn't find him in the census, but I didn't have an index.

I do appreciate all that you have sent to me. You have done a wonderful job of sorting through this mess. I must confess that I have been remiss in writing as well as working on this line--as well as all others. We have been through the birth of a grandchild and almost raising her fulltime for a year to having her halftime for another year during a messy divorce (my son and his ex-wife) and custody battle to back to having her more than half the time now. I have spent time with her and just haven't had the time to do genealogy and work until recently. I still don't have much time, but try to put in a few hours here and there. My husband retired recently from NASA. I find I have less time during the day!

Again, thanks for what you have done on the Stivenders. You and your work are appreciated. I will look forward to hearing from you.

Sincerely,

Mary

Mary M. Harper

Nova Huchison
1203 Juniper
Alamogordo, NM 88310

Mary Hughes
4227 Shiloh Dr.
Birmingham, AL 25213

PASCAGOULA LIBRARY
GENEALOGY COLLECTION
DO NOT CIRCULATE

The State of Mississippi,
HARRISON COUNTY,

KNOW ALL MEN BY THESE PRESENTS:

That we, E. C. Lofosser and J. E. Creel

of the County of Harrison, and State of Mississippi, are held and firmly bound unto the State of Mississippi aforesaid, in the sum of **TWO HUNDRED DOLLARS**, lawful money of said State, to which payment, well and truly to be made and performed, and we, and each of us, do bind ourselves, our heirs, executors, administrators and assigns, jointly, severally and firmly by these presents.

SEALED with our seals, and dated this Twenty Fifth day of September A. D. 1876.

The Condition of this Obligation is such. That, whereas, a **MARRIAGE** is shortly intended to be celebrated between the above bound Elijah C. Lofosser and Nancy Jane Creel

NOW, If there be no lawful cause to obstruct the said marriage, then this obligation to be void, otherwise to remain in full force and virtue.

Signed, Sealed and Delivered in Presence of

W. S. Harris

his
E. C. X. Lofosser [Seal.]
mark

[Seal.]

his
J. E. X. Creel [Seal.]
mark

The State of Mississippi,
HARRISON COUNTY.

To any Judge, Minister, Justice, or other Person lawfully authorized to celebrate the Rites of Matrimony:

YOU are hereby licensed to celebrate the **Rites of Matrimony** between Mr. Elijah C. Lofosser and Miss Nancy Jane Creel, and for so doing this shall be your warrant.

GIVEN under my hand and official seal, this 25th day of September in the year of our Lord one thousand eight hundred and Seventy Six

Seal

MARRIAGE AFFIDAVIT.

THE STATE OF MISSISSIPPI,
COUNTY OF HARRISON.

BEFORE ME, The undersigned authority, on this day personally Benjamin Spooner who being by me duly sworn according to law, deposes and there is no legal cause to obstruct the marriage of Benjamin Spooner and Mrs. Nancy Williams and that both and the said have arrived at the ages prescribed by law for without consent of parent or guardian.

(Signed) Benjamin Spooner

Sworn to and subscribed before me, this 22 day of May 1898.

F. S. Hugo Circu

Recorded the 1st day of March 1898 By

Consent of Parent or Guardian to Marriage of Minor.

THE STATE OF MISSISSIPPI,
COUNTY OF HARRISON.

BEFORE ME, The undersigned authority, on this day personally who, after being by me duly sworn according to law, deposes and of years of age, and that he the said consent to the Marriage of said Minor to

Signed.

day of A. D. 189

Circu

189 By

Certificate of Consent of Parent or Guardian.

189

Proof of Consent to Marriage of Minor.

BEFORE ME, The undersigned authority, on this day personally who, after being by me duly sworn according to law, deposes and of Marriage of said Minor to

Signed.

day of A. D. 189

Circu

189 By

(Signed)

worn to and subscribed before me, this ..... day of ..... A. D. 189

..... Circuit Clerk.

ed the ..... day of ..... 189 By ..... Deputy

Certificate of Consent of Parent or Guardian.

Affidavit of Age of parties filed

d the ..... day of 189

Proof of Consent to Marriage of Minor.

TATE OF MISSISSIPPI, }
TY OF HARRISON. }

BEFORE ME, The undersigned authority, on this day personally appeared ..... who, after being by me duly sworn according to law, deposes and says, that ..... the ..... of ..... a Minor, the attached Certificate, giving consent to the celebration of the Marriage of said Minor to .....

(Signed)

rn to and subscribed before me, this ..... day of ..... A. D. 189

..... Circuit Clerk.

the ..... day of ..... 189 By ..... Deputy.

MARRIAGE LICENSE AND CERTIFICATE.

TE OF MISSISSIPPI, }
TY OF HARRISON. }

To any Person Lawfully Authorized to Celebrate the Rites of Matrimony:

You are hereby Licensed to Celebrate the RITES OF MATRIMONY Between Mr. Benjamin Spears and M Nancy Holland ..... and for so doing this shall be your Warrant.

GIVEN under my hand and official seal, this 12 day of July in the year of our Lord one thousand eight hundred and ninety 5

By ..... D. C. J. Hearn Clerk.

TE OF MISSISSIPPI, }
TY OF HARRISON. }

BY VIRTUE OF A LICENSE from the Clerk of the Circuit Court of said County and State, I have this day celebrated the RITES OF MATRIMONY between Benjamin Spears and M Nancy Holland

EN under my hand and seal, this 12 day of July A. D. 189 5

J. Holland J.P. Seal

going Certificate of Marriage was filed for Record in my office on the 1st day of March A. D. 189 5

o'clock and ..... minutes ..... A. M.

..... Deputy. J. J. Hearn Circuit Clerk.

WHAT THEREFORE GOD HATH JOINED TOGETHER LET NOT MAN PUT ASUNDER.

THIS IS TO CERTIFY

That C. M. Creel

and M. M. Willingham

WERE UNITED BY ME IN THE BONDS OF

HOLY MATRIMONY

At Leeds Ala on the 5th day of March in the year of our Lord 1903

in Presence of Can Stevenson

Signed Ceremony Performed by Sam Spruell

THEREFORE SHALL A MAN LEAVE HIS FATHER AND HIS MOTHER AND SHALL CLEAVE UNTO HIS WIFE, AND THEY SHALL BE ONE FLESH.

BIRTHS

C. M. Creel Born Nov 20th 1882
M. N. Willingham Born June 22nd 1888
Owen Creel Born - Oct 5th - 1904
Howard Creel Born Mch 17th - 1907
Margie Bell Creel Born Feb 2nd 1910

Robbie V Morgan Born Dec. 22nd 1913
Howard Edwin Morgan Born March 17, 1906

30. Creel, Alphine "Abbie"/23 March, 1905 Lake/18 Dec, 1963 Forest/F: Richard/M: Malisa D. Clark/married/farmer & custodian of Ringgold school/ not a vet/2 son: Robert-Taylorsville; Golden-Forest/1 dau: Mrs. Irene Wolf-Rt. 1, Forest/6 sis: Mrs. Ella Thompson-Union; Mrs. Pearl May, Mrs. Mag May, Mrs. J.D. Myers, Mrs. J.J. Gardner & Mrs. Wright Kelly-Forest/ 3 bro: H.D., Edward & Bud-Forest/w Nevader
31. Creel, Edward Ruben/9 Oct, 1911 Scott Co./25 June, 1970 home, Forest/F: Richard T./M: Malisa T. Clark/never married/hatchery employee/not a vet
32. Creel, G.W./14 Sept, 1894/1 Nov, 1908/s/o RT & Mollie
33. Creel, Ira Theodore "Hood"/24 Feb, 1893 Newton Co./1 April, 1978 Forest/F: Richard Tira/M: Mollie Clark/W: Mary Myers/married/farmer/not a vet/Prim Bapt/2 dau: Mrs. Gladys Dearing-Forest; Mrs. Mildred Garner-Jackson/1 son: Richard-Forest/4 gc: Ricky Creel-Jackson; Ronnie & Milton Creel-Forest; Mrs. Charles (Marie) Graham-Forest/w Mary
34. Creel, Malisa Daisy/3 Nov, 1880 Ms./3 June, 1947 home, Forest/F: Elias "Lige" Clark/M: Mary Jane Myers/H: Richard T./married 26 Feb, 1904 Scott Co./Bapt/1 dau: Mrs. Wright Kelly/3 son: Abbie, Edward & Hamp-Forest/2 step-son: Bud & Hood Creel-Forest/isb Richard
35. Creel, Mary M./3 Oct, 1896 Scott Co./7 Oct, 1982 Newton Hosp/F: Jim M. Myers/M: Mary Gardner/widow/Prim Bapt/1 ggdau: Emily Creel-Morton/w Hood
36. Creel, Mary Pearl/26 Nov, 1865/8 Dec, 1902/F: Elias Theodore s/o Allen J. s/o Isham Clark/M: Mary Jane Myers/H: R.T. "Dick"/married/ 4 Dec, 1884/ had 12 ch/d. 18 days after last child born/b Richard
37. Creel, Nannie Elizabeth White/1893/4 June, 1940/age 47y 7m 7d/H: Tira Cleveland "Bud"/2 son: Rufus & Jim-Liberty/2 dau: Mrs. Will Lanthrip-Good Hope; Mrs. Reg Lanthrip-Forest/M: Mrs. Frances White-Union/6 bro: Ben, Andrew & Charlie-Carthage; Riley-Union; Louis & George-Union/3 sis: Mrs. Ben Sistrunk-Burnside; Mrs. John Hillman-Carthage; Mrs. Irma Boler-Union/ 2 uncles/mm 3 graves left of William Lanthrip
38. Creel, Nevader S./Mother/30 Nov, 1903/____/w Abbie
39. Creel, Richard Tira "Dick"/28 June, 1861 Ms./11 Oct, 1936 Scott Co./F: Ira/ M: Julie Evans/W: Malisa "Mollie"/2 sis: Miss Pite & Dallie-Forest/5 son: TC, HD, AL, ED, WH-Rt. 1, Forest/8 dau: Mrs. J.I. McCraw, Mrs. R.E. May, Mrs. W.N. May, Mrs. J.J. Gardner, Mrs. J.D. Myers, Miss Jimmie-Rt.1, Forest; Mrs. W.M. Kelley-Harperville; Mrs. R.H. Thompson-Morton/
40. Creel, Inf s/o RT & MP/b&d 30 Nov, 1902
41. Creel, Robert Austin/27 April, 1926 Scott Co./27 March, 1978 Lakeland, Fla. /F: Tommy/M: Nevada Summers/W: Allene/PFC US Army WWII
42. Creel, Sarah Myrtle "Sue"/7 Nov, 1943 Scott Co./28 Dec, 1963 Forest/F: HampM: Myrtle Stewart/never married/isb W. Hamp
43. Creel, Tommie/20 Feb, 1898/11 July, 1928/F: Ira Theodore "Hood"/M: Mary Myers/W: Nevada Summers/2 ch: Robert A. & Golden
44. Creel, Wade Hampton "Hamp"/11 Sept, 1914 Ms./3 Nov, 1962 Forest/F: Richard/ M: Malisa Clark/W: Myrtle Stewart/married/day laborer, poultry plant/WWII/ 1 son: David/1 dau: Sarah/1 sis: Mrs. Alma Kelly-Forest/5 half-sis: Mrs. Jim Gardner-Lake; Mrs. Will May, Mrs. Pearl May & Mrs. Cora Bell Myers-Forest; Mrs. R.H. Thompson-Union/2 bro: Abbie & Edward-Forest/2 half-bro: Hood & Bud Creel-Forest/isb Sarah
45. Crimm, Inf d/o Mr. & Mrs. Spivey/6 Jan, 1929
46. Culpepper, Alice Jane/27 Dec, 1934/29 Jan, 1936
47. Davis, Brooks Edward/27 July, 1884 Brazorio Co., Tx./27 Jan, 1952 Scott Co./ F: Marcus/W: Lina E./res: Lake/Union Pacific RR employee/Meth/2 sis: Mrs. W.F. Raves-Dallas, Tx.; Mrs. John Mills-Arp, Tx./1 half-bro: Will Allen-Arp, Tx.

PASCAGOULA LIBRARY
GENEALOGY COLLECTION
DO NOT CIRCULATE

CHARLIE Creel 1929 or 1930 son of Henry Creel

RECORD AND BILL OF ITEMS

Yearly No. Jan 1934 - 5 / Jan. - 5

FOR THE FUNERAL OF

Total to date 4981

Mrs. Samantha Clemson Hudson

Residence 234 Maple St. In Biloxi 33 years

Place of Death 234 Maple St. Wife or ~~Widow of~~ James D. Hudson

Date of Birth 1869 (Year) Feb. (Month) 14 (Day)

Date of Death 1934 (Year) Jan. (Month) 13 (Day)

Age: 64 Years, 10 Months, 29 Days

Sex Female; Single; Married ✓

Color or Race White

Maiden Name Samantha B. Creel

Birth-place Handsboro Miss. Occupation At Home

Name of Father John Creel His Birth-place Jackson, Miss.

Maiden Name of Mother Anna Rainwater Her Birth-place Handsboro, Miss.

Cause of Death—Primary Acute Myocarditis Secondary Senility

Certifying Physician F. J. Harrell Residence Biloxi Miss.

Place of Burial Biloxi Miss. Cemetery Biloxi

Funeral Service at Res. & 2nd Baptist Church Lot No.

Time of Service 2:00 P.M. Grave No.

Date of Interment January 15, 1934 Section 5th

Put in the Diagram one mark like th | for every Grave in it. And mark th Burial with double dagger thus: ‡

Designate site of monument thus: ⊏

Casket or Coffin No. 1341 1/2			Candles Extras		
Size 6/3 Made by Orleans			Gloves Doyle	120	
Lining and Pillow Set No. Art Silk			Bearers or Porters Salestax on #182	3	64
Handles Parlor Ext. Bar 3X0			Hearse to Extra for cleaning lots	10	0
Plate At Rest	110	00	Removal	16	64
Outside Box or Vault Cypress	100	00	Automobiles Underwear + Hose	17	3
Burial Suit Lanford & William B.F.O. D. Mayfield				18	3
Slippers			Newspaper Notices		
Embalming Yes	25	00			
Washing and Dressing Hair Yes	5	00			
Shaving Car for Minister	5	00			
Services " " Pall Bearers	5	00			
Use of Chairs Funeral Coach	10	00	Transportation Charges		
Church Charges One Fun. Car	5	00	Officiating Clergyman		
Cemetery Charges Sexton for Grave	5	00	Amount of Bill		
Music			Goods Ordered by		
Flowers	180	00	Bill Charged to		

DR. Bennie Powell, Harvey, La. CR.

		Reg. Comp. Fun.	180	00	1934 Jan. 15	By Cash (Bennie Powell)	198 37
		Extras	18	37			
			198	37			

PASCAGOULA LIBRARY
GENEALOGY COLLECTION
DO NOT CIRCULATE

230

NATIONAL FUNERAL REGISTER

No. for May = 4
Year 1910 = 33

Record of the Funeral of James R Creel

Total No. To Date 25

Date of Death 10 PM May 11th 1910 Color White Age ... Year / Mon. / Days

Full Name James R Creel { Single / Married / Widowed

Last Place of Residence Biloxi Miss Street ~~Mount Rapidus~~ N

Occupation Farmer Sex Male

Birthplace, or if Foreign Born Jones County Miss

Father's Name ... Birthplace ...

Mother's " ... "

Chief Cause of Death Dysentery Contributing Cause ...

Attending Physician W H Doty

" " Residence Biloxi Miss

Place of Burial Biloxi Cemetery

Cemetery Lot or Grave No. Creel Lot

" Section No. Old

Services at Residence

Time of Services 4 pm May 12th 1910

Date of Burial May 12th 1910

Officiating Clergyman Rev Mr Bodell

Mark position of Grave on Lot in Red thus: ⊕ " " " Monument on Lot thus: " " " other Graves and points of Compass on Lot, when necessary, in Black.

Number of ~~Casket or~~ Coffin 2 Size 5/9 Maker Jackson $

Lining White Cotton Handles Silver bar

Plate Silver How Engraved At Rest

Number of Robe ... Color Black

Outside Case ... ~~Plate Engraved~~ Delivered to 50

Body Preserved with ... Washing, Dressing and Shaving ...

Use ... Doz. Chairs ... Draperies ... Candelabra ... Candles ...

Removing Remains ... Crape ... Underwear Gloves ...

Cemetery Expenses Sexton 3.00 Church Expenses Permit 50 Linen Scarf ...

Hearse to ... Cemetery; ~~City Call or R. R. Depot~~ ...

Number Coaches to Coach 5.00 3 Surrey 10.00 1 Old 2.50 Single 3.00

Porters ...

Advertised in Posted Funeral Notice

Dr. Jos Creel Cr.

1910				1910		
May 12	To Acct as above	78	50	May 13	By cash Jos Creel	
				" "	" Cash Theophile Deboattiere	
				July 5	By Cash Mr J R Creel	
				" 12	" " Jos Creel	
				Aug 4	" " " "	

PASCAGOULA LIBRARY
GENEALOGY COLLECTION
DO NOT CIRCULATE

EXTRACT FROM 1900 CENSUS

State Alabama County or Parish St. Clair Township, Ward or Beat Precinct No. 17 Moody Street

Index compiled by Extract by Shirley Hutchens Date of Enumeration 2nd ; 4th June 1900 Publication No. 1900 Reel No.

Enumeration district	House No.	Sheet	Line	Names	Relationship to head of house	Color	Sex	Month and year of birth	Age	Marital status	Years married	Mother of how many children	No. of these children living	Person's birthplace	Father's birthplace	Mother's birthplace	Year of immigration	No. of years in U.S.	Naturalized	Occupation	Remarks
112	22	2	18	Creel, Henry L	Head	W	M	June 1858	41	M	23			AL	SC	SC				farmer	Can Read ; Write
				Frances	W	W	F	July 1860	39	M	23	9	7	AL	AL	AL					Can Not Read ; W
				Charly M	Son	W	M	Dec 1882	17	S				AL	AL	AL				farm laborer	
				Ulysses*	Son	W	M	Apr 1885	15	S				AL	AL	AL				"	
				Alven P	Son	W	M	Aug 1889	10	S				AL	AL	AL					
				Carry L	Dau	W	F	Oct 1895	4	S				AL	AL	AL					
				Hawkins, George W	Fin Law	W	M	July 1834	65	Wd				AL	SC	SC					

13

Copyright 1976 by Oxmoor House

- [ ] SON
- [x] DAUGHTER
- [ ] BROTHER
- [ ] SISTER
- [ ] FATHER
- [ ] MOTHER
- [ ] GRANDSON
- [ ] GRANDDAUGHTER
- [ ] GRANDCHILD
- [ ] NIECE
- [ ] FATHER-IN-LAW
- [ ] MOTHER-IN-LAW
- [ ] SON-IN-LAW
- [ ] DAUGHTER-IN-LAW
- [ ] BROTHER-IN-LAW
- [ ] SISTER-IN-LAW
- [ ] ORPHAN
- [ ] STEPDAUGHTER
- [ ] COUSIN
- [ ] HIRED MAN
- [ ] BOARDER
- [ ] SERVANT
- [ ] OTHER (Specify).

FORM 10-637 (6-10-62)

U.S. DEPARTMENT OF COMMERCE
BUREAU OF THE CENSUS

1910 CENSUS INDEX - INDIVIDUAL

ALABAMA

	HEAD OF FAMILY		E.D.	SHEET
0600	Creel, Henry L.		116	21
COLOR	AGE	BIRTHPLACE	VOL.	
W	51		99	
COUNTY		CITY		
St. Clair				

OTHER MEMBERS OF FAMILY

NAME	RELATIONSHIP	AGE	BIRTHPLACE
Francis J	W	48	
Sarah L	D	14	
Dewey	S	8	

FORM 10-636 (6-10-62)

U.S. DEPARTMENT OF COMMERCE
BUREAU OF THE CENSUS

1910 CENSUS INDEX - FAMILY

	HEAD OF FAMILY		E.D.	SHEET
0640	Creall Henry T.		54	3
COLOR	AGE	BIRTHPLACE	VOL.	
W	27	Ga.	30	
COUNTY		CITY		
Do Kalb				

OTHER MEMBERS OF FAMILY

NAME	RELATIONSHIP	AGE	BIRTHPLACE
Ida	W	25	Ga

Mail message

From: Kendrick_@webtv.net
Date: Fri, Aug 17, 2001, 4:50pm
To: PENDARVIS-L@rootsweb.com
Subject: [Pendarvis] Pendarvis/MS/School Census lookup
Reply to: PENDARVIS-L@rootsweb.com

Hello Pat,

I found:
Pendaris, J. J. listed in the 1916 School Census with children, Anne, 19, John 18, Contance 17, Gladys 14, Clarice, 14, Allen 12, Guy 10, Minnie 8, Sallie 6.

To check the last name I looked at the 1910 Census for Escatawpa School District Beat 3.

Pendarvis, J. J. M W 42 Born Fla. father Fla. Mother Fla. Inspector of Lumber

Mollie Wife 40 born Ms father Ms Mother Ms

Annie Dau 14 all children born in MS.

Johnie Son 13
Constance Dau 11
Gladys Dau 8
Clarice Dau 8
Allen Son 6
Guy Son 4
Minnie Dau 2

Living next door to the Pendarvis listed above I found the following; They were also in the 1916 School Census on page 59. Merril J. Jones was a sawmill worker.

Jones Merril J. head M W 39 b: Tx Father Ms Mother Tx

Jullian ?L Wife F W 39 B: MS Father MS Mother MS

Sherwood son M w 19
Ellen L. Dau F W 12
Harriet dau f w 10
James son m w 7

Jones J. M. (white) with children Julian 20 and Calvin 16

From: "Virgil D. Miller"

Pat Creel Kendrick_@webtv.net wrote:
Children of:
Joseph James Pendarvis b 1866 (son of James Pendarvis and Nancy Williams of Alachua County, FL)
(wife Mary E. or Molly Jones) and children of Jackson County, MS.
---
from:

Subject: 1916 jackson co sch cen index
Date: Fri, 17 Aug 2001
From: "Virgil D. Miller"

==== PENDARVIS Mailing List ====

Pat~

Kendrick_@webtv.com

~Researching: James Pendarvis > SC > GA > FL > MS, & his wife Nancy Williams > FL Kumpakiske,Kumpakszke > Europe > NY > IL > AL > MS, Thomas J.Creel > SC > TN > MS > & wife Elizabeth Dearman

==========
Join the RootsWeb WorldConnect Project:
Linking the world, one GEDCOM at a time. http://worldconnect.rootsweb.com

Jim Steinwinder

Jim Steinwinder

From: <Kendrick_@webtv.net>
To: <Kendrick_@webtv.com>; <eamessinger@bigfoot.com>; <gcreel01@tampabay.rr.com>; <tonin1@airmail.net>; <CreelFile@webtv.com>; <tammiflem@webtv.net>; <froggie@lcc.net>; <bobhil@home.com>; <jimstein@datasync.com>; <pep@platt.org>; <JSPRi24340@aol.com>; <topcatpat2001@yahoo.com>
Sent: Monday, September 24, 2001 3:53 AM
Subject: Creel/Dearman on 1880 census CD results for Lauderdale County, MS

Hello,
A wonderful person sent this to me. My thanks to her for all the information.
sincerely,
~Pat~

Census Place: District 1, Lauderdale, Mississippi
Source: FHL Film 1254653 National Archives Film T9-0653 Page 93D
Relation Sex Marr Race Age Birthplace

Elijah CREEL Self M M W 35 MS
Occ: Farmer Fa: SC Mo: SC

Nancy CREEL Wife F M W 37 MS
Occ: Keeps House Fa: NC Mo: NC

Frank CREEL Son M S W 11 AL
Occ: Laborer Fa: MS Mo: MS

Thos. CREEL Son M S W 9 MS
Occ: At Home Fa: MS Mo: MS

John DICKINSON SSon M S W 16 MS
Occ: Laborer Fa: MS Mo: MS

Census Place: Tunnel Hill, Lauderdale, Mississippi
Source: FHL Film 1254653 National Archives Film T9-0653 Page 186B
Relation Sex Marr Race Age Birthplace

Thomas CREEL Self M M W 27 MS
Occ: Farming Fa: TN Mo: AL

Fannie CREEL Wife F M W 22 MS
Occ: Keeping House Fa: NC Mo: AL

Murray CREEL Other M S W 3 MS
Occ: At Home Fa: MS Mo: MS

Elias CREEL Other M S W 8M MS

Occ: At Home Fa: MS Mo: MS

Census Place: District 1, Lauderdale, Mississippi
Source: FHL Film 1254653 National Archives Film T9-0653 Page 72B
Relation Sex Marr Race Age Birthplace

Collin CREEL Self M M W 29 MS
Occ: Laborer Fa: TN Mo: TN

Nancy E. CREEL Wife F M W 27 MS
Occ: Laborer Fa: MS Mo: MS

Elias CREEL Son M S W 4 MS
Occ: Home Fa: MS Mo: MS

Darthela CREEL Dau F S W 2 MS
Occ: Home Fa: MS Mo: MS

Infant CREEL Son M S W 1M MS
Occ: Home Fa: MS Mo: MS

Lue LAMM Other F W 35 GA
Occ: House Keeper Fa: --- Mo: ---

Census Place: District 5, Hurricane Creek, Lauderdale, Mississippi
Source: FHL Film 1254653 National Archives Film T9-0653 Page 220C
Relation Sex Marr Race Age Birthplace

Jessie S. DEARMAN Self M W 55 AL
Occ: Farming Fa: --- Mo: ---

M. E. DEARMAN Other F W 45 AL
Occ: Keeping House Fa: SCOTLAND Mo: SC

Census Place: District 5, Hurricane Creek, Lauderdale, Mississippi
Source: FHL Film 1254653 National Archives Film T9-0653 Page 220C
Relation Sex Marr Race Age Birthplace

Henry DEARMAN Self M M W 26 MS
Occ: Farming Fa: AL Mo: AL

E. A. DEARMAN Wife F M W 22 MS
Fa: AL Mo: AL

Nancy WILKINSON Other F S W 24 MS
Occ: Boarding Fa: AL Mo: AL

Jim DEARMAN Other M S W 15 MS
Occ: Boarding Fa: AL Mo: AL

Jessie F. DEARMAN Other M S W 11 MS
Occ: Boarding Fa: AL Mo: AL

Census Place: District 1, Lauderdale, Mississippi
Source: FHL Film 1254653 National Archives Film T9-0653 Page 86A
Relation Sex Marr Race Age Birthplace

Wm. DEARMAN Self M M W 55 MS
Occ: Farmer Fa: FL Mo: FL

Roena DEARMAN Wife F M W 50 MS
Occ: House Keeper Fa: FL Mo: FL

Wm. DEARMAN Son M S W 18 AL
Occ: Laborer Fa: MS Mo: MS

Derias DEARMAN Son M S W 14 AL
Occ: Laborer Fa: MS Mo: MS

Sallie DEARMAN Dau F S W 12 AL
Occ: Laborer Fa: MS Mo: MS

Ann DEARMAN Dau F S W 10 AL
Occ: Home Fa: MS Mo: MS

Lucinda DEARMAN Dau F S W 6 AL
Occ: Home Fa: MS Mo: MS

Census Place: District 5, Hurricane Creek, Lauderdale, Mississippi
Source: FHL Film 1254653 National Archives Film T9-0653 Page 222D
Relation Sex Marr Race Age Birthplace

J. M. DEARMAN Self M M W 32 MS
Occ: Farming Fa: AL Mo: AL

K. E. DEARMAN Wife F M W 34 MS
Occ: Keeping House Fa: --- Mo: ---

W. M. DEARMAN Son M S W 9 MS
Occ: At Home Fa: MS Mo: MS

M. E. DEARMAN Dau F S W 8 MS
Occ: At Home Fa: MS Mo: MS

H. N. DEARMAN Son M S W 6 MS
Occ: At Home Fa: MS Mo: MS

M. M. DEARMAN Son M S W 4 MS
Occ: At Home Fa: MS Mo: MS

J. A. DEARMAN Son M S W 2 MS
Occ: At Home Fa: MS Mo: MS

Census Place: Tunnel Hill, Lauderdale, Mississippi
Source: FHL Film 1254653 National Archives Film T9-0653 Page 187C
Relation Sex Marr Race Age Birthplace

Thomas DEARMAN Self M M W 27 MS
Occ: Farming Fa: AL Mo: AL

Louica DEARMAN Wife F M W 30 GA
Occ: Keeping House Fa: GA Mo: GA

James T. DEARMAN Son M S W 3 MS
Occ: At Home Fa: MS Mo: GA

George C. DEARMAN Son M S W 2 MS
Occ: At Home Fa: MS Mo: GA

William DEARMAN Son M S W 1 MS
Occ: At Home Fa: MS Mo: GA

Elmina BARTON Aunt F W W 60 GA
Occ: At Home Fa: GA Mo: GA

Census Place: Lauderdale, Lauderdale, Mississippi
Source: FHL Film 1254653 National Archives Film T9-0653 Page 118B
Relation Sex Marr Race Age Birthplace

S.N.E. PARKER Self F W W 52 NC
Occ: Keeping House Fa: NC Mo: NC

Clara DEARMAN Dau F S W 26 MS
Occ: At Home Fa: AL Mo: NC

Census Place: Tunnel Hill, Lauderdale, Mississippi
Source: FHL Film 1254653 National Archives Film T9-0653 Page 188B
Relation Sex Marr Race Age Birthplace

Henry DEARMAN Self M M W 41 MS
Occ: Farming Fa: AL Mo: AL

Nancy O. DEARMAN Wife F M W 31 AL
Occ: Keeping House Fa: NC Mo: GA

Azzalee DEARMAN Dau F S W 12 MS
Occ: At Home Fa: MS Mo: AL

Sarah F. DEARMAN Dau F S W 10 MS
Occ: At Home Fa: MS Mo: AL

Martha DEARMAN Dau F S W 8 MS
Occ: At Home Fa: MS Mo: AL

Columbus DEARMAN Son M S W 2 MS
Occ: At Home Fa: MS Mo: AL

James COOK Other M S W 20 MS
Occ: Working On Farm Fa: MS Mo: MS

Copied-the end

10/13/01

Creel File

Creel

1860 Census – Barbour Co., Alabama – Page 174
Beat 12 – P.O. Box Texasville, Ala.

1860 1208 – 1188

Levi Creel ..... WM ..... 55 ..... Farmer ..... S. Carolina
Sinai ..... WF ..... 60 ..... S. Carolina
Preston ..... WM ..... 20 ..... Alabama
Fanny ..... WF ..... 17 ..... Alabama
Duncan ..... WM ..... 15 ..... Alabama
Levi ..... WM ..... 13 ..... Alabama
Jane Cathren

1850 1850 Census – Barbour Co., Alabama .... Page 126
Dec. 23, 1850 #275 – 285

Levi Creel ..... WM .... 44 ..... Farmer ..... S. Carolina
Sarah (Sinai) ..... WF ..... 42 ..... S. Carolina
Daniel (1) ..... WM ..... 22 ..... S. Carolina
William F. ..... WM ..... 20 ..... Farmer ..... S. Carolina
James ..... WM ..... 16 ..... Farmer ..... S. Carolina
George ..... WM ..... 14 ..... S. Carolina
Mary ..... WF ..... 12 ..... Alabama
Preston ..... WM ..... 10 ..... Alabama
Levi ..... WM ..... 8 ..... Alabama
Duncan ..... WM ..... 6 ..... Alabama
Frances ..... WF ..... 3 ..... Alabama

Special Census – 1839 – Levi Creel is listed as having six sons under the age of 21 years.

I Daniel Creel, son of above Levi Creel, was born in 1828 in Barnwell County, S. C. He married Sarah Layton who was born in 1834 in S. C.

1860 Census – Barbour Co., Alabama – Page 12
Sept. 21, 1860 – Beat 12 – Texasville

1860 1209 – 1189

Daniel Creel I ... WM ..... 30 ..... Farmer .... S. Carolina
Sarah ..... WF ..... 25 ..... S. Carolina
John ..... WM ..... 6 ..... Alabama
Mary ..... WF ..... 5 ..... Alabama
Frances ..... WF ..... 3 ..... Alabama
Daniel II ..... WM ..... 1 ..... Alabama

1860 Census – Barbour Co., Alabama – Page 4

Daniel Creel I ... WM ..... 50 ..... S. Carolina
1880 Sarah ..... WF ..... 45 ..... S. Carolina
Daniel II ..... WM ..... 21 ..... Alabama
Levi ..... WM ..... 18 ..... Alabama
Waller ..... WM ..... 15 ..... Alabama
Margaret ..... WF ..... 13 ..... Alabama
Indianna ..... WF ..... 12 ..... Alabama
Preston ..... WM ..... 8 ..... Alabama
James ..... WM ..... 5 ..... Alabama
Martha ..... WF ..... 1 ..... Alabama

1870 Census – Barbour Co., Alabama
July 7, 1870 – Laurenceville, Ala.
1870 #238 – 250

Daniel Creel I ... WM ..... 42 ..... Farmer ..... S. Carolina
Sarah ..... WF ..... 35 ..... S. Carolina
George ..... WM ..... 15 ..... Alabama
Frances ..... WF ..... 12 ..... Alabama
Daniel II ..... WM ..... 10 ..... Alabama
Levi ..... WM ..... 8 ..... Alabama
Walter ..... WM ..... 7 ..... Alabama
Margaret ..... WF ..... 4 ..... Alabama
Indianna ..... WF ..... 1 ..... Alabama

Daniel II appears in 1920 Census with a 2nd wife.

My Grandfather, William Green Creel, son of Daniel II, left my grandmother with 5 small children: Lollie C. - married Buford Williams (1 child) dau. John Howard - married Vera Davis - (3 sons -) My Mother Willie Mae (Ran) - married Linton F. Johnson Maggie Lee - married Henry Pennel (1 son) (1 child) Charles Vickers - married Efa (?) 3 Children - (2M + 1F)

I disappeared. Later ~~mar~~ remarried ~ Mary Parramore & had 2 Children.

Jim Steinwinder

Jim Steinwinder

From: <Kendrick_@webtv.net>
To: <ALCHOCTA-L@rootsweb.com>
Sent: Wednesday, July 18, 2001 10:07 PM
Subject: Creel/Creal/Dearman/Stapleton

Hello, would anyone have any info on my g-grandmother?

Viney(maybe mispelled) Dearman(maiden name) Creel/Creal listed in 1900 Mobile County, Al Census, in a Mobile County Children's Asylum. She is 35 widow and born in 1866 in Lauderdale County, MS, died 1929 Mobile County, Al. She married [1]Elijah Creel, b abt 1845, died 1899 Mobile County, AL. Elijah was the son of Wesley Creel & (J)Gerusha Nicholas, Lauderdale Co, MS. Viney had 5 Creel/Creal children. Children are found in an orphange. Married: [2]Joe? Stapleton, married 1902, children Frank(Francis) & Joe(Joseph). All in same children's asylum after 1903. I think Joe worked there.

1900 Census, Alabama Mobile Co. Mobile Prot?ant Orphan Asylum
---
CREAL/CREEL, Julia, 1887, 13, AL AL AL, Can read write and speak english
---
Hiram, 1889, 11, AL AL AL, Can read write and speak english

Lina/Leona, 1891, 9, AL AL AL, Can read write and speak english
---
Brown B?., 1893, 7, AL AL AL, Can read write and speak english
---
John, 1896, 4, AL AL AL, Cant read or write, Can speak english
---
Har?y, 1897, 3, AL AL AL, Cant read or write, Can speak english
---
Any help would be great.
thanks,
Pat Creel
kendrick_@webtv.com

==========
Search over 1 Billion names at Ancestry.com!
http://www.ancestry.com/rd/rwlist1.asp

	James B Davis	11	M.				"		/	
	Thomas J Davis	10	M.				"		/	
	Almira E Davis	8	F.							
	Spencer Davis	3	M.							
426	Darius Chattam	75	M.				North Carolina			
	Elizabeth Chattam	44	F.				Mississippi			

24 No. L.

HEDULE I.—Free Inhabitants in _____ **in the County of** Jackson

Mississippi **enumerated by me, on the** 14th **day of** September **1850.** Sylvanus Randall

numbered in the order of visitation.	Families numbered in the order of visitation.	The Name of every Person whose usual place of abode on the first day of June, 1850, was in this family.	DESCRIPTION. Age.	Sex.	Color, (white, black, or mulatto)	Profession, Occupation, or Trade of each Male Person over 15 years of age.	Value of Real Estate owned.	Place of Birth. Naming the State, Territory, or Country.	Married within the year.	Attended School within the year.
1	2	3	4	5	6	7	8	9	10	11
426	426	Margit Chattam	18	M.				Mississippi		
427	427	Valasco J Garnett	38	M.		Farmer	4 300.	Georgia		/
		Mary Garnett	22	F.				Mississippi		
		Emely Garnett	5	F.				"		/

PASCAGOULA PUBLIC LIBRARY
GENEALOGY COLLECTION
DO NOT CIRCULATE

2		3	4	5	6	7				
	59	Jefferson Creel	13	M				Miss		
		Jasper "	11	M				"		
		Isaiah "	9	M				"		
		Emeline "	7	F				"		
		Columbus "	5	M				"		
		Brumley "	3	M				"		
		Hunley "	8/12	M				"		
9	60	Andrew J Hightower	28	M		Farmer		Geo		
		Sarah "	24	F				"		
		Sarah E "	5	F				Miss		
		Joshua "	3	M				"		
		John "	1	M				"		
61	61	Andrew Jackson	32	M		"		S C		
		Susan "	30	F				Miss		
		Sarah "	9	F				"		(D)
		Mary "	7	F				"		(D)
		Louisa "	5	F				"		(D)
		Hester "	2	F				"		
62	62	Amos McLemore	23	M		School Teacher		"		
		Rosie "	21	F				"		
63	63	Willis Dickerson	60	M		Farmer		S C		
		Elizabeth "	54	F				"		
		Eveline "	14	F				Miss		(D)
		Mary "	12	F				"		(D)
		John "	11	M				"		(D)
		Eliza Calahan	5	F				"		
64	64	Isaac Falks	30	M		"		Ala		
		Ellen "	20	F				Miss		
								"		

1850 Jones County, Miss Census

PASCAGOULA LIBRARY
GENEALOGY COLLECTION
DO NOT CIRCULATE

MISSISSIPPI

Cooley, Tom
(SURNAME) (INDIVIDUAL)

VOL. 35 E.D. 69
SHEET 9 LINE 54

B. Apr. 1879 27 Tennessee
(COLOR) (MONTH) (YEAR) (AGE) (BIRTHPLACE)

Marshall Beat 4
(COUNTY) (TOWN, E.D.)

(CITY) (STREET) (HOUSE NO.)

OTHER MEMBERS OF FAMILY

NAME	RELATIONSHIP	BIRTH MONTH	BIRTH YEAR	AGE	BIRTHPLACE	CITIZENSHIP
Cooley, Ida	H	June	1884	16	Mississippi	

1900 CENSUS—INDEX
DEPARTMENT OF COMMERCE
BUREAU OF THE CENSUS

U.S. GOVERNMENT PRINTING OFFICE: 1900—1-1-1

MISSISSIPPI

Creel, Tom H.
(SURNAME) (INDIVIDUAL)

VOL. 26 E.D. 13
SHEET 9 LINE 44

W. Unk. 1850 50 Mississippi
(COLOR) (MONTH) (YEAR) (AGE) (BIRTHPLACE)

Lauderdale Beat 1 Meridian
(COUNTY) (TOWN, E.D.)

(CITY) (STREET) (HOUSE NO.)

OTHER MEMBERS OF FAMILY

NAME	RELATIONSHIP	BIRTH MONTH	BIRTH YEAR	AGE	BIRTHPLACE	CITIZENSHIP
Creel, Susan E.	W.	Apr.	1863	37	Mississippi	
" Sammy	S.	Apr.	1879	20	Mississippi	
" Etta	D.	Feb.	1882	18	Mississippi	
Hall, Elizabeth	M.L.	Aug.	1831	68	Tennessee	

1900 CENSUS—INDEX
DEPARTMENT OF COMMERCE
BUREAU OF THE CENSUS

U.S. GOVERNMENT PRINTING OFFICE: 1900—1-1-1

MISSISSIPPI

Carroll, Tommie
(SURNAME) (INDIVIDUAL)

VOL. 39 E.D. 97
SHEET 6 LINE 86

B. June 1882 17 Mississippi
(COLOR) (MONTH) (YEAR) (AGE) (BIRTHPLACE)

Choctaw Beat 1
(COUNTY) (TOWN, E.D.)

Starkville
(CITY) (STREET) (HOUSE NO.)

ENUMERATED WITH Buchman, Henry

RELATIONSHIP TO ABOVE Step Son

GENEALOGY COLLECTION

MISSISSIPPI

Carroll, Leon — INDIV. OF FAMILY — VOL. 57 — E.D. 111 — SHEET 2 — LINE 73

B — June — 1859 — 40 — Mississippi — Beat 2

Yazoo

OTHER MEMBERS OF FAMILY

NAME	RELATIONSHIP	BIRTH MONTH	BIRTH YEAR	AGE	BIRTHPLACE
Carroll, Leonora	d	Sept.	1887	12	Mississippi
" Lonzo	s	June	1892	8	Mississippi
" Ann	M	Aug.	1824	75	Mississippi

1900 CENSUS—INDEX DEPARTMENT OF COMMERCE BUREAU OF THE CENSUS

MISSISSIPPI

Creel, Victor — INDIVIDUAL — VOL. 25 — E.D. 21 — SHEET 2 — LINE 34

W — June — 1883 — 16 — Mississippi — Scott — Beat 1

Harperville

ENUMERATED WITH Harper, George C.

RELATIONSHIP TO ABOVE Boarder

REMARKS

1900 CENSUS—INDEX DEPARTMENT OF COMMERCE BUREAU OF THE CENSUS

MISSISSIPPI

Carroll, Nick — INDIVIDUAL — VOL. 54 — E.D. 91 — SHEET 22 — LINE 69

B — Aug. — 1869 — 31 — Miss. — Washington — Beat 1

ENUMERATED WITH Foote, H. L.

RELATIONSHIP TO ABOVE Cook

REMARKS

1900 CENSUS—INDEX
DEPARTMENT OF COMMERCE
BUREAU OF THE CENSUS

2ccl

C640

MISSISSIPPI

Creel, William (HEAD OF FAMILY)

VOL. 17 E.D. 123

SHEET 9 LINE 27

W. (COLOR) Apr (MONTH) 1850 (YEAR) 50 (AGE) Mississippi (BIRTHPLACE) (CITIZENSHIP)

Harrison (COUNTY) Beat 2 Mississippi (IN C. D.) City

Gulfport (CITY) (STREET) (HOUSE NO.)

OTHER MEMBERS OF FAMILY

NAME	RELATIONSHIP	BIRTH MONTH	BIRTH YEAR	AGE	BIRTHPLACE	CITIZENSHIP
Creel, Sabra M	W.	Mar	1860	40	Louisiana	
Rosa A	D	Sep	1882	17	Mississippi	
Ola	D	Mar	1885	15	Mississippi	
Nancy A	D	Aug	1887	12	Mississippi	
George H	S	Dec	1892	7	Mississippi	

1900 CENSUS—INDEX
DEPARTMENT OF COMMERCE
BUREAU OF THE CENSUS

#1 ed #2

A-1b

U. S. GOVERNMENT PRINTING OFFICE 11—11871

STATE Mississippi

Creel, William (HEAD OF FAMILY—CONTINUED)

OTHER MEMBERS OF FAMILY—CONTINUED

NAME	RELATIONSHIP	BIRTH MONTH	BIRTH YEAR	AGE	BIRTHPLACE	CITIZENSHIP
Francis	D	Jan	1898	2	Mississippi	
Ethel	D	May	1900	12	Mississippi	

1900 CENSUS—INDEX
DEPARTMENT OF COMMERCE
BUREAU OF THE CENSUS

#2 ed #1

A-1b

U. S. GOVERNMENT PRINTING OFFICE 11—11871

C640

MISSISSIPPI

Carroll, William (HEAD OF FAMILY)

VOL. 12 E.D. 111

SHEET 8 LINE 10

B. (COLOR) Jan (MONTH) 1833 (YEAR) 67 (AGE) North Carolina (BIRTHPLACE) (CITIZENSHIP)

Ala (COUNTY) Beat 4 (IN C. D.)

(STREET) (HOUSE NO.)

GENEALOGY COLLECTION
DO NOT CIRCULATE

CREEL, ZURINGLE	*Scranton School* Attended Nov-Jan	5 WM	1889-90
CREEL, Z.	*Scranton School Enum* Par/Guar: **M. PANKEY**	6 WM	1890-91
CREEL, ZURINGLE	*Scranton School* Attended Nov-Jan	6 WM	1890-91
CREEL, ZURINGLE	*Scranton School* Attended Nov-Feb	6 WM	1891-92
CREEL, ZURINGLE	*Scranton School* Attended Nov-Mar	7 WM	1892-93
CREEL, GWINGLE	*Census, Town of Scranton* See **John Coggins**	11 WM	Jul 1896

Number of dwelling house	Number of family	Enter surname first, then the given name and middle initial, if any. Include every person living on June 1, 1900. Omit children born since June 1, 1900.	Relation to the head of the family	Color or race	Sex	Month	Year	Age at last birthday	Married or single	Number of years married	Number of children	Number of children living	Place of birth of this person	Place of birth of father of this person	Place of birth of mother of this person
1	2	3	4	5	6	7	8	9	10	11	12	13	14	15	16
136		Lulu	Daughter	W	F	Nov	1858	11	S				La	La	Ga
		Lilly	Daughter	W	F	Jan	1893	7	S				La	La	Ga
403/135		Powell A. E. 6-7-6	Head	W	M	Feb	1867	33	M	6	5		Miss	Miss	Ala
		Monroe Oscar	Son	W	M	Jan	1893	17	S				Miss	Miss	Ga
		Clara	Daughter	W	F	Nov	1889	16	S				Miss	Miss	Ga
		Edna	Daughter	W	F	Jan	1889	11	S				Miss	Miss	Ga
		Powell Benny	Son	W	M	July	1895	4	S				Miss	Ala	Ga
		James	Son	W	M	Nov	1897	2	S				Miss	Ala	Ga
404/136		Engelhardt Hipolito 3-5-3	Head	W	M	Dec	1875	24	M	2			La	Ger	Ger
		Lelia	Wife	W	F	Oct	1872	27	M	2	1	1	La	Spain	Spain
		Marquez John	Father-in-law	W	M	Nov	1841	58	M	35			Spain	Spain	Spain
407/137		Bick John 7-1-4	Head	W	M	Jan	1868	32	M	13			La	Canada	La
		Hamilta	Wife	W	F	Oct	1868	31	M	13	5	5	La	New York	La
		John	Son	W	M	Mch	1889	11	S				La	La	La
		Edna	Daughter	W	F	Dec	1891	8	S				La	La	La
		Charles	Son	W	M	July	1894	6	S				Miss	La	La
		Ida	Daughter	W	F	May	1897	3	S				Miss	La	La
		Floyd	Son	W	M	Feb	1899	1	S				Miss	La	La
410/138		Hoffpauir Marion 4-1-4	Head	W	M	Aug	1872	27	M	4			Miss	Ala	Ga
		Madeline	Wife	W	F	July	1876	23	M	4	1	1	Ala	Eng	Ill
		Francis	Son	W	M	Dec	1896	3	S				Miss	Miss	Ala
		Riley	Father	W	M	May	1837	63	W				Ala	Ala	Ala
411/139		Ladnier Louis 4-1-4	Head	W	M	Feb	1870	30	M	6			Miss	Ga	Ga
		Tupper Rosina	Wife	W	F	Jan	1879	21	M	6	3	3	Ala	Eng	Ala
		William	Son	W	M	Aug	1896	3	S				Miss	Miss	Ala
		Stanley	Son	W	M	Mch	1900	0/12	S				Miss	Miss	Ala
412/140		Chatham Marion 4-1-6	Head	W	M	Apr	1852	48	W		6	4	Miss	Miss	Ga
		John H.	Son	W	M	Nov	1883	16	S				Miss	Miss	Ga
		mercy Rizzie	Daughter	W	F	Mch	1884	16	S				Miss	Miss	Ga
		Harry	Son	W	M	Sept	1885	14	S				Miss	Miss	Ga
		Arthur	Son	W	M	Mch	1890	10	S				Miss	Miss	Ga
		Claiborne	Stepson	W	M	Oct	1875	24	S				Miss	Miss	Ga
413/141		Kimmons Joshua 3-7-3	Head	W	M	Sept	1868	31	M	4			Ala	S.C.	Ga
		Creel Mary	Wife	W	F	Dec	1877	23	M	4	0	0	Miss	Ga	Ga
		Jordie	Adopted Son	W	M	Sept	1898	1	S				Miss	Ga	Ga
414/142		Kimmons Martin 4-1-3	Head	W	M	Apr	1844	56	W		10	5	Miss	Ga	Ga
		Monroe	Son	W	M	Dec	1876	23	S				Ala	S.C.	Ga
		Albert	Son	W	M	Dec	1879	20	S				Ala	S.C.	Ga
		Ellen	Daughter	W	F	Feb	1884	16	S				Ala	S.C.	Ga
415/143		Kelley Charles 7-7-7	Head	W	M	Oct	1861	38	M	14			Miss	New Jersey	Ga
		Louisa	Wife	W	F	July	1873	27	M	14	7	7	La	Ga	Ga
		Louise	Daughter	W	F	May	1887	13	S				Miss	Miss	La
		Ferdinand	Son	W	M	Mch	1889	11	S				Miss	Miss	La
		Minnie	Daughter	W	F	July	1891	8	S				Miss	Miss	La
		Ida	Daughter	W	F	Feb	1893	7	S				Miss	Miss	La
		Lorne	Son	W	M	June	1895	4	S				Miss	Miss	La
		Earl	Son	W	M	Nov	1897	2	S				Miss	Miss	La
		Roy	Son	W	M	Feb	1900	0/12	S				Miss	Miss	La
416/144		Lewis Leo 5-1-3	Head	W	M	Oct	1861	38	M	7			Austria	Austria	Austria

PASCAGOULA LIBRARY
GENEALOGY COLLECTION
DO NOT CIRCULATE

Jim Steinwinder

1920 US Census Alabama

1	2	3	4	5	6	7	8	9	10	11	12	13	14	15	16	#	#	19	21	23	#	26
---- Abode				Name	Relatic	-----Tenu		--Personal Desc				Citizenship			Educati			----tiv		---		----------C
Street, Avenue, Road, ETC	House # or Farm	Dwelling # in order	# of family in order	of ea person on Jan 1, 1920	to head of the family	Home owned or rented	If owned, free or mortgaged	Sex	Color or Race	Age at last birthday	Sgle, Mar, Wid, Div	Year of Immigration to US	Naturalized or alien	If Naturalized, Year	School since Sep 1, 1919	Able to Read	Able to Write	Person Place of Birth	Father Place of Birth	Mother Place of Birth	Able to Speak English	kind of work
	FM	47	47	Creel																		
				Ann	H	O	F	F	W		68	WD				Y	Y	GA	AL	AL	Y	?
				Emma	D			F	W	47?	S					Y	Y	AL	AL	GA	Y	
				Huston	GS			M	W		18	S			Y	Y	Y	AL	AL	AL	Y	
	FM	171	184	Creel																		
				Charles H.	Head	O	M	M	W		38	M				Y	Y	AL	GA	GA	Y	Farmer
				Nettie W.	Wife			F	W		31	M				Y	Y	AL	AL	AL	Y	
				Allie A.	Dau			F	W		12	S				Y	Y	AL	AL	AL	Y	
				Tomer(?) A.	Dau			F	W		10	S			N	Y	Y	AL	AL	AL	Y	
				Rossie I.	Dau			F	W		9	S			N	N	N	AL	AL	AL	Y	
				Lillie O.	Dau			F	W		7	S			N	N	N	AL	AL	AL	Y	
				Cecil V.	Dau			F	W		5	S			N	N	N	AL	AL	AL		
				Lattie	Dau			F	W		3	S			N	N	N	AL	AL	AL		
	X	77	79	Creel																		
				Charles R.	Head	R		M	W		35	M				Y	Y	AL	AL	AL	Y	???????
				Lulu	Wife			F	W		28	M				Y	Y	AL	AL	AL	Y	None
				Jonathan	Son			M	W		6	S			N			AL	AL	AL		None

				Joseph C.	Son			M	W		10/12	S				AL	AL	AL		None
			Herschel	Nip	Neph			M	W		16	S		N	Y	Y	AL	AL	AL	Y	Call Boy ??
			Dorsey	Wesley	Neph			M	W		20	S		N	Y	Y	AL	AL	AL	Y	Apprentice
FM	165	166	Creel	Curtis R.	Head			M	W		21	M			Y	Y	AL	AL	AL	Y	Farmer
				Rosie	Wife			F	W		21	M			Y	Y	AL	AL	AL	Y	None
				Ely	Son			M	W		10/12	S					AL	AL	AL		None
	113	114	KREEL	E.	H	O	F	M	M		67				Y	Y	AL	GA	AL	Y	Farmer
				Mandy	W			F	M		47				Y	Y	AL	AL	AL	Y	None
			Lair?	Susie?	S			F	S		77				Y	Y	AL	AL	AL	Y	None
122	--	145	Creel	G. E.	H	R		M	W		42	M			Y	Y	AL	AL	AL	Y	Farmer
				Alice	W			F	W		32	M			Y	Y	AL	AL	AL	Y	None
				Jennie Clyde	D			F	W		18	S			Y	Y	AL	AL	AL	Y	None
				Horace	S			M	W		12	S			Y	Y	AL	AL	AL	Y	None
				W. C.	S			M	W		9	S			Y	Y	AL	AL	AL		None
				Addie	D			F	W		6	S			Y	Y	AL	AL	AL		None
				Cliffton	S			M	W		2	S			Y	Y	AL	AL	AL		None
			Spooner	Narcissis	MO			F	W		65	WD			Y	Y	AL	AL	AL		None
			Creel	George	Head			M	W		45	M			Y	Y	AL	AL	AL	Y	Laborer
				Lillie	Wife			F	W		35	M			Y	Y	AL	AL	AL	Y	
				Dessie	Dau			F	W		17	S		N	Y	Y	AL	AL	AL	Y	
FM	165	172	Creel	George W.	H	O	M	M	W		45	M			Y	Y	AL	AL	AL	Y	Farmer
				Martha E.	W			F	W		39	M			Y	Y	AL	AL	AL	Y	None
				Henly?	S			M	W		18	S		N	Y	Y	AL	AL	AL	Y	Farm Labor
				Simeon M.	S			M	W		12	S		N	Y	Y	AL	AL	AL	Y	None
				Susie E.	D			F	W		7	S		N			AL	AL	AL		None
				Ima L.	D			F	W	1 3/12		S					AL	AL	AL		
	136	137	KREEL	H. J.	Head	R		M	W		29	M			Y	Y	AL	US	US		
				Mary	Wife			F	W		34	M			Y	Y	AL	AL	AL		
				Talmage	Son			M	W		7	S		N	N	N	AL	AL	AL		
				Carver	Son			M	W		5	S		N			AL	AL	AL		
				McCoy	Son			M	W		2 9/12	S					AL	AL	AL		

				Grace (?)	Dau			F	W	?/12	S				AL	AL	AL			
FM	199	209	Creel	Henly E.	H	O	F	M	W	37	M				AL	AL	AL	Y	Farmer	
				Lila D.	W			F	W	34	M				AL	AL	AL	Y	None	
				John W.				M	W	13	S	N	Y	Y	AL	AL	AL	Y	None	
				Flora M.				F	W	11	S	N	Y	Y	AL	AL	AL	Y	None	
				Lee D.				M	W	3 8/12	S				AL	AL	AL		None	
?	248	261	Creel	Henry L.	Head	O	F	M	W	61	M		Y	Y	AL	AL	AL	Y	??	
				Lara ?	Wife			F	W	32?	M		Y	Y	TN	TN	GA	Y		
			Ellington(?)	Stella	D			F	W	12	S	Y	Y	Y	TN	GA	TN	Y		
			Ellington(?)	Charles C.	SS			M	W	7	S	Y	Y	Y	AL	GA	TN	Y		
33	34	38	Creel	J.W.	H	R		M	W	27	M		Y	Y	AL	GA	GA	y	Farmer	
				Dovie	W			F	W	23	M		Y	Y	AL	AL	AL	y		
				Eugenia	D			F	W	2	S				AL	AL	AL			
				Mandenia	D			F	W	11/12	S				AL	AL	AL			
FM	349	353	Creel	James	H	R		M	W	21			Y	Y	AL	AL	AL	Y	Farming	
				Malissie	W			F	W	17		N	Y	Y	AL	AL	AL			
				William E.	S			M	W	1 5/12					AL	AL	AL			
				Elnor M.	D			F	W	3/12					AL	AL	AL			
FM	265	265	Creel	James				M	W	49	M		N	N	GA	GA	GA			
				Martha B.				F	W	42	M		Y	Y	AL	AL	GA			
				Joseph				M	W	24	S		Y	Y	?	?	?			
				Jahers?				M	W	22	S		Y	Y	?	?	?			
				Carlton				M	W	19	S		Y	Y	?	?	?			
				Annie				F	W	17	S		Y	Y	?	?	?			
				Birdie				F	W	16	S	Y	Y	Y	?	?	?			
				Charlie				M	W	11	S	Y	Y	Y	?	?	?			
				Tinnie				?	W	11	S				?	?	?			
				Minnie				?	W	5	S				?	?	?			
				Marie				F	W	2 ?/12	S				?	?	?			

X	157	157	Creel	James W.	Head	R		M	W	42	M			Y	Y	AL	AL	AL	Y	Railroad Foren
				Ellen R.	Wife			F	W	45	M			Y	Y	AL	AL	AL	Y	
				Hershel E.	Son			M	W	17	S		N	Y	Y	AL	AL	AL	Y	Labor
				Winnie	Dau			F	W	15	S		Y	Y	Y	AL	AL	AL	Y	
				Minnie	Dau			F	W	15	S		Y	Y	Y	AL	AL	AL	Y	
				Vera M.	Dau			F	W	9	S		Y			AL	AL	AL		
X	7	7	Creel	James R.	Head	O	F	M	W	49	M			Y	Y	AL	GA	AL	Y	Laborer
				Sula (?)	Wife			F	W	28	M			Y	Y	AL	GA	AL	Y	
				Lura M.	Daughter			F	W	2 8/12	S					AL	Al	AL		
				William F.	Son			M	W	3/12	S					AL	AL	AL		
				Emory F.	Mother			F	W	79	WD			N	N	AL	AL	AL	Y	
FM	63	67	Creel	Jessey	Head	O	M	M	W	49	M			Y	Y	AL	GA	GA	Y	Farmer
				Louisa L.	Wife			F	W	43	M			Y	Y	AL	GA	AL	Y	None
				Spurgeon L.	Son			M	W	19	S		N	Y	Y	AL	AL	AL	Y	Farm Labor
				Edris (?)	Dau			F	W	16	S		N	Y	Y	AL	AL	AL	Y	None
				Ray	Son			M	W	11	S		Y	Y	Y	AL	AL	AL	Y	Farm Labor
				Lula May	Dau			F	W	7	S		Y			AL	AL	AL		
				Edward	Son			M	W	2 5/12	S					AL	AL	AL		
FM	194	194	Creel	John A.	BIL			M	W	17	S		Y	Y	Y	AL	AL	AL	Y	Farm Labor
FM	166	167	Creel	John R.	Head	R		M	W	42	M			Y	Y	GA	AL	GA	Y	Farmer
				Mary B.	Wife			F	W	38(?)	M			Y	Y	AL	AL	GA	Y	None
				Bessie L.	Dau			F	W	12	S		Y	Y	Y	AL	AL	AL	Y	None
				William	Son			M	W	10	S		N	N	N	AL	AL	AL		None
				Lisdie(?) A.	Dau			F	W	7	S		N	N	N	AL	AL	AL		None
				Katie E.	Dau			F	W	7	S		N	N	N	AL	AL	AL		None
				Birdie	Dau			F	W	8	S		N	N	N	AL	AL	AL		None
				Molie	Dau			F	W	2 ?/12	S					AL	AL	AL		None
				Lorene	Dau			F	W	1 6/12	S					AL	AL	AL		None
FM	77	82	Creel	John T.	H	O	F	M	W	44	M			Y	Y	AL	AL	AL	Y	Farmer
				Irena	W			F	W	44	M			Y	Y	AL	AL	AL	Y	None
				Nancy L.	D			F	W	17	S		N	Y	Y	AL	AL	AL	Y	None
				Willinston A.	S			M	W	15	S		N	Y	Y	AL	AL	AL	Y	Farm Labor
				Mandy P.	D			F	W	10	S		N	N	N	AL	AL	AL	Y	

?	65	69	Creel	John W.	H	R		M	W	53	M			N	N	GA	SC	GA	Y	Farmer
				Druckey?	W			F	W	40	M			N	N	GA	GA	GA	Y	None
				Pearlie	D			F	W	16	S		N	Y	Y	AL	GA	GA	Y	None
				George	S			M	W	13	S		Y	Y	Y	AL	GA	GA	Y	Farm Labor
				Rubina?	D			F	W	6	S		Y			AL	GA	GA	Y	None
FM	137	140	Creel	Joseph F.	Head	O	F	M	W	31	M			Y	Y	AL	AL	AL		
				Ella L.	Wife			F	W	32	M			Y	Y	AL	AL	AL		
				Lola L.	Dau			F	W	4 ?/12	S					AL	AL	AL		
				Leo	Son			M	W	9/12	S					AL	AL	AL		
FM	96	96	CREAL	Lee J.	H	R		M	W	33	M			Y	Y	AL	AL	AL	Y	Farmer
				Ettie(?) E.	W			F	W	25	M			Y	Y	AL	AL	AL	Y	
				Edward L.	S			M	W	5	S		N			AL	AL	AL		
				J. D.	S			M	W	5/12	S					AL	AL	AL		
			Creel	Paul	Prisoner			M	W	17	S		N	Y	Y	AL	AL	AL	Y	Spinner
FM	272	273	CREAL	Marion	Head	O	M	M	W	49	M			Y	Y	AL	AL	AL	Y	Farmer
				Margritt	Wife			F	W	38	M			Y	Y	AL	AL	AL	Y	
				Thomas	Son			M	W	16	S		Y	Y	Y	AL	AL	AL	Y	
				Mary??????	Dau			F	W	10	S		Y	Y	Y	AL	AL	AL	Y	
				Artious	Son			M	W	9	S		Y			AL	AL	AL		
				Ema	Dau			F	W	7	S		Y			AL	AL	AL		
				Elotrus	Son			M	W	5	S		Y			AL	AL	AL		
				Nivia	Dau			F	W	3 9/12	S					AL	AL	AL		
				M.A.(?)	Son			M	W	1 7/12	S					AL	AL	AL		
FM	70	76	Creel	Moses L.	H	O	M	M	W	35	M			y	y	AL	AL	AL	Y	Farmer
				Nancy J.	W			F	W	28	M			y	y	AL	AL	AL	Y	None
				Willie N.	S			M	W	12	S		N	Y	Y	AL	AL	AL	Y	None
				Addie E.	D			F	W	10	S		N	Y	Y	AL	AL	AL	Y	None
				Minnie T. (or J.).?	D			F	W	8	S		N			AL	AL	AL		None
				Lillie O.	D			F	W	6	S		N			AL	AL	AL		None
				Ruthie P.	D			F	W	4 10/12	S					AL	AL	AL		None
				Edward M.	S			M	W	3 1/12?	S					AL	AL	AL		None
				Martha L.	D			F	W	1/12	S					AL	AL	AL		None

	100	100	Creel	Nancy A. CLAY CO															
	36	36	Creel	O. G.	H	R		M	W	26			Y	Y	AL	AL	AL	Y	Miller
				Nonie	W			F	W	22			Y	Y	AL	AL	AL	Y	None
				Sylamyrh	D			F	W	6		Y	Y	Y	AL	AL	AL	Y	None
				Ella Mae	D			F	W	2			N	N	AL	AL	AL	Y	None
FM	328	328	Creel	O.T.	H	R		M	W	27	M		Y	Y	AL	AL	AL	Y	fFarmer
				Nana	W			F	W	23	M		Y	Y	AL	AL	AL	Y	
				Silamyrh	D			F	W	6	S	N	N	N	AL	AL	AL		
				Ella Mae	D			F	W	2	S				AL	AL	AL		
FM	77	84	Creel	R.	Head			M		55	M		Y	Y	AL	AL	AL	Y	Farming
				Bama	Wife			F	W	48	M		Y	Y	AL	AL	AL	Y	
				Shivers	Son			M	W	19	S	N	Y	Y	AL	AL	AL	Y	
				Marion F.	Son			M	W	15	S	Y	Y	Y	AL	AL	AL	Y	
				Sally(?) May	Dau			F	W	8	S	Y			AL	AL	AL		
???	669	612	Creel	Sallie	Aunt			f	w	71	W		Y	Y	AL	AL	AL	Y	None
X	252	263	Creel	Sara E.	Head	O	F	F	W	62	?		Y	Y	AL	AL	AL	Y	None
			Taylor	Nelie	Dau			F	W	18	?	N	Y	Y	AL	AL	AL		None
			Taylor	Eugine	??			M	W	16 OR 26	? ?		Y	Y	AL	GA	GA	Y	None
FM	223	224	Creel	Silas E.	Head	R		M	W	56	M		NO	NC	AL	AL	AL	Yes	Farmer
				Sarah K.	Wife			F	W	52	M		YE:	NC	AL	GA	AL	YE:	None
				George B.	Son			M	W	20	S	NO	YE:	YE	AL	AL	AL	YE:	None
				Charles U.	Son			M	W	14	S	YES	YE:	NC	AL	AL	AL	YE:	None
				Madison F.	Son			M	W	11	S	YES	YE:	NC	AL	AL	AL	YE:	None
X	224	225	Creel	Robert S.	Head	???		M	W	29	M		YE:	YE	AL	AL	AL	YE:	Laborer
				Mary A.	Wife			F	W	21	M		YE:	YE	AL	AL	AL	YE:	None
				Ora N.	Daughter			F	W	4 8/12	S				AL	AL	AL		None
				Silas O.	Son			M	W	1 9/12	S				AL	AL	AL		None
FM	44	44	Creel	Warren	H			M	W	42?	M		Y	Y	AL	SC	GA	Y	Farmer
				Lila	W			F	W	36	M		Y	Y	AL	AL	AL	Y	None
				Myrtis	D			F	W	16	S	Y	Y	Y	AL	AL	AL	Y	None
				J.	S			M	W	12	S	Y	Y	Y	AL	AL	AL	Y	None

			Lutis(?)	D			F	W	12	S	Y	Y	Y	AL	AL	AL	Y	None
			Ethell	D			F	W	10	S	Y	Y	Y	AL	AL	AL	Y	None
			Mae	D			F	W	6	S	Y			AL	AL	AL	Y	None
		Creel	William E	Head	??		M	W	37	M		Y	N	AL	AL	AL	Y	coal wrangler?
			Carrie E.	Wife			F	W	26	M		Y	N	AL	GA	GA	Y	None
			Willie V. (?)	Dau			F	W	6	S				AL	AL	AL		
			Clarence	Son			M	W	2 ?/12	S				AL	AL	AL		
			Edwqrd D.	Son			M	W	2/12	S				AL	AL	AL		
67	71	Creel	William L.	H	O	F	M	W	47			Y	Y	GA	GA	GA	Y	Farmer
			Mary	W			F	W	47			Y	Y	GA	GA	NC	Y	None
			Artemous L.	S			M	W	25			Y	Y	AL	AL	AL	Y	Farm Labor
			Wylie	S			M	W	17		Y	Y	Y	AL	AL	AL	Y	Farm Labor
			Estelle	D			F	W	15		Y	Y	Y	AL	AL	AL	Y	None
			Inez	D			F	W	12		Y	Y	Y	AL	AL	AL	Y	None
			Izora	D			F	W	9		Y			AL	AL	AL		None
			Hoyt	S			M	W	5		N			AL	AL	AL		None
		Creel	William R.	Lodger			m	w	40	WD		Y	Y	MS	AL	MS	Y	?
103	7	4 Creel	William R.	H	R		M	W	46			Y	Y	GA	GA	GA	Y	Trav. Sales
			Martha	W			F	W	44			Y	Y	AL	GA	AL	Y	Illeg.
			Ivan	S			M	W	19			Y	Y	AL	GA	AL	Y	Mechanic
			Alvin	S			M	W	16		N	Y	Y	AL	GA	AL	Y	Workman
		Davis	Millard T.	SIL			M	W	24			Y	Y	AL	AL	AL	Y	Mechanic
			Minnie	D			F	W	25			Y	Y	AL	GA	AL	Y	None

27 Occupation----------	28	29	
Indus. In which at work	Em, Sal, Wage, on own	Number of Farm Schedule	Co, Pct, E.D., P, L
?			
General Farm	OA		Cullman, Joppa #21, 61, 10,5
Railroad	W		

Railroad	W		
??????	W		
General Farm			Cullman, Holly Pond #22, 62,9,60
General Farm	OA	95	Bibb, James Precinct, 5,11,30
Fam Tenant?	EM	12	Houston, PCT 8 (Cowarts), 149,11,84
Housekeeper			
Wilson Dam	W		
General Farming	EM		
Home Farm	W		

Listed on Census as KREEL

General Farming			Franklin. Pct 1 (Newburgh), 22,10,99	
??	O.A.			
Farmer	O.A.	33	Cullman, Arkadelphia #7, 48,3,4	
General Farm	EM		Escambia, Pct 7, 92,19,97	Enum w/ Jame3s E. Digman
			Cullman, pct 1, 41,14,40	

Railroad	W	
Railroad Shops	W	
Steam Railroad	W	
General Farm	EM	
??	W	
??	W	
??	??	Severe,69,10,3 In HH of William J. Riley
General Farm		Cullman, Pct 22, 62,9,63
General Farm	OA	Franklin, Beat 13 (Dime), 37,5,15
Home Farm	W	

General Farming	OA	57	Cleburne, Pct 9 (Lost Creek), 64,4,56
House Farm	W		
General Farm	OA	86	Houston, Beat 13, 156, 7,71
Cotton Mill			Elmore, Beat 9 (Cold Springs State Prison #2), 82,3,99
general Farm	EM		Dale, Pct - Ozark, 76,14,83 Listed as CREAL in Census
General Farming	OA	75	Franklin Co, Pct 1 (Newburg)22,4,49

Grist Mill		Duplication of O.T. Creel -- Houston Co, Precint 6, 146,2,36 -- Census Taken 25 Jan 1920
General FM	OA	Dulication of O.G. Creel-- Houston Co, Madrid Beat #5, 144,17,6 -- Census Taken March 10, 1920
General	O.A.	73 Pct 1 (Marion,) 57,5,3
General Farm	Employee	Illegible
Steven Rail Row	W	
Farm	OA	Dale, Pct Beat 5, 84,3,21

mine

General Farm	OA	59 Cleburne, Pct 9 (Lost Creek), 64,4,65		
House Farm	W			
House Farm	W			
?		Franklin, Pct 5, 29,8,19	Enum w/ William M. Clay	Data not on Ancestry.com
Groceries	W	Etowah, Gadsden (Pct 1?), 92,1,8		
At Home	OA			
Motor Co.	W			
Intr Planet?	W			
Motor Co.				

C642
Carroll, Thomas H. — MISSISSIPPI
(HEAD OF FAMILY) VOL. 33 E.D. 73
SHEET 9 LINE 52
W July 1851 49 Ireland Na
(COLOR) (MONTH) (YEAR) (AGE) (BIRTHPLACE) (CITIZENSHIP)
Madison Beat 2 Camden
(COUNTY) (IN. C. D.)
(CITY) (STREET) (HOUSE NO.)

OTHER MEMBERS OF FAMILY

NAME	RELATIONSHIP	BIRTH MONTH	BIRTH YEAR	AGE	BIRTHPLACE	CITIZENSHIP
Carroll, Emmett	W	Aug	1875	24	Mississippi	
Maggie L	D	Dec	1895	4	Mississippi	
Flora A	D	Jan	1898	2	Mississippi	
Thomas S	S	Mar	1900	9/12	Mississippi	

1900 CENSUS—INDEX
DEPARTMENT OF COMMERCE
BUREAU OF THE CENSUS
A-9
U. S. GOVERNMENT PRINTING OFFICE

C642
Creel, Tilmon — MISSISSIPPI
(INDIVIDUAL) VOL. 24 E.D. 58
SHEET 1 LINE 6
W Mar 1886 14 Mississippi
(COLOR) (MONTH) (YEAR) (AGE) (BIRTHPLACE) (CITIZENSHIP)
Jones Beat 1 Ellisville
(COUNTY) (IN. C. D.)
(CITY) (STREET) (HOUSE NO.)

ENUMERATED WITH Boutwell, Allen
RELATIONSHIP TO ABOVE Servant
REMARKS

1900 CENSUS—INDEX
DEPARTMENT OF COMMERCE
BUREAU OF THE CENSUS
A-9
U. S. GOVERNMENT PRINTING OFFICE

C642
Crowell, Tilman C. — MISSISSIPPI
(HEAD OF FAMILY) VOL. 55 E.D. 96
SHEET 5 LINE 22
W June 1833 66 South Carolina
(COLOR) (MONTH) (YEAR) (AGE) (BIRTHPLACE) (CITIZENSHIP)
Webster Beat 4
(COUNTY) (IN. C. D.)
(CITY) (STREET) (HOUSE NO.)

OTHER MEMBERS OF FAMILY

NAME	RELATIONSHIP	BIRTH MONTH	BIRTH YEAR	AGE	BIRTHPLACE	CITIZENSHIP
Crowell, Minda C	W	Apr	1838	62	Mississippi	

PASCAGOULA LIBRARY
GENEALOGY COLLECTION

C640

Carroll Wm C (Individual)

STATE Mississippi

Vol. 23 E.D. 209
Sheet 1 Line 3

W (Color) M (Sex) 6 (Age)

Miss (Birthplace)

Yalabusha (County)

Beat 4 (M.C.D.)

(City)

(Street)

(House No)

Enumerated with Carroll Giles A.

Relationship to above Not Reported

Remarks

1880 Census Index
Department of Commerce
Bureau of the Census

C640

Creal, William J. (HEAD OF FAMILY)

MISSISSIPPI
VOL. 20 E.D. 158
SHEET 39 LINE 42

W (COLOR) M (SEX) 26 (AGE)

Ala (BIRTHPLACE)

Yalo (COUNTY)

Beat # 5 (M.C.D.)

(CITY)

(STREET)

(HOUSE NO.)

OTHER MEMBERS OF FAMILY

NAME	RELATIONSHIP	AGE	BIRTHPLACE
Creal, Sarah J.		21	Miss
" Fletcher S.		1	Miss

1880 CENSUS—INDEX
DEPARTMENT OF COMMERCE
BUREAU OF THE CENSUS

A-1a
HALLCO PRINTING CO NEW YORK

C640

Corley, Wm. J. F. (HEAD OF FAMILY)

MISSISSIPPI
VOL. 11 E.D. 121
SHEET 24 LINE 28

W (COLOR) M (SEX) 42 (AGE)

Mississippi (BIRTHPLACE)

Lawrence (COUNTY)

Beat #4 (M.C.D.)

(CITY)

(STREET)

(HOUSE NO.)

OTHER MEMBERS OF FAMILY

NAME	RELATIONSHIP	AGE	BIRTHPLACE
Corley, Frances H.		42	Mississippi
" Almeda	D	12	Mississippi
" Martha E.	D	10	Mississippi
" Janie R.	D	7	Mississippi
" John A.	S	4	Mississippi

1880 CENSUS—INDEX
DEPARTMENT OF COMMERCE
BUREAU OF THE CENSUS

A-1a
HALLCO PRINTING CO NEW YORK

1880 Mississippi Jundge Creel

PASCAGOULA LIBRARY
GENEALOGY COLLECTION
DO NOT CIRCULATE

SHEET [illegible] LINE [illegible]

(COLOR) Wh (SEX) F (AGE) 43 (BIRTHPLACE) Mississippi

(COUNTY) Orinda (M. C. D.) Beat 13

(CITY) (STREET) (HOUSE NO.)

OTHER MEMBERS OF FAMILY

NAME	RELATIONSHIP	AGE	BIRTHPLACE
Carroll, Milly	D	18	Miss
" Fanny	D	17	Miss
Collins, Benj	S	13	Miss
Benton, Mat	D	8	Miss

1880 CENSUS-INDEX
DEPARTMENT OF COMMERCE
BUREAU OF THE CENSUS

HALLCO PRINTING CO. NEW YORK A-1a

C640

Creel, Albert (HEAD OF FAMILY)

STATE Mississippi

VOL. 6 E. D. 140

SHEET 9 LINE 28

(COLOR) W (SEX) M (AGE) 28 (BIRTHPLACE) Mississippi

(COUNTY) Harrison (M. C. D.) Beat 2

(CITY) Handsboro (STREET) (HOUSE NO.)

OTHER MEMBERS OF FAMILY

NAME	RELATIONSHIP	AGE	BIRTHPLACE
Creel Mary Ann	W	18	La
" Rosie	D	1/12	Miss
Lee Eleanor	M. L.	58	La

1880 CENSUS-INDEX
DEPARTMENT OF COMMERCE
BUREAU OF THE CENSUS

HALLCO PRINTING CO. NEW YORK A-1a

C640

Crawley, Albert (HEAD OF FAMILY)

STATE Mississippi

VOL. 7 E. D. 154

SHEET [illegible] LINE 47

(COLOR) B (SEX) M (AGE) 56 (BIRTHPLACE) Tennessee

(COUNTY) Panola (M. C. D.) Beat 4

(CITY) (STREET) (HOUSE NO.)

OTHER MEMBERS OF FAMILY

NAME	RELATIONSHIP	AGE	BIRTHPLACE
Crawley, Caroline	W.	35	Tennessee
" Frank	S.	18	Miss
" Albert	S.	16	Miss
" Roscow	S.	12	Miss
" Kate	D.	10	Miss

1880 CENSUS-INDEX
DEPARTMENT OF COMMERCE
BUREAU OF THE CENSUS

HALLCO PRINTING CO. NEW YORK A-1a

STATE Mississippi

C640

MISSISSIPPI

VOL. 5 E.D. 124

SHEET 35 LINE 5

Creel, Anthony (HEAD OF FAMILY)

W (COLOR) M (SEX) 48 (AGE) Mississippi (BIRTHPLACE)

Covington (COUNTY) Bus 5 Dists (M.C.D.)

(CITY) (STREET) (HOUSE NO.)

OTHER MEMBERS OF FAMILY

NAME	RELATIONSHIP	AGE	BIRTHPLACE
Creel, Nancy	W	38	Miss
— Rychard	S	19	Miss
— Sarah	D	18	Miss
— Angie	D	14	Miss
— Was.	D	13	Miss

1880 CENSUS—INDEX
DEPARTMENT OF COMMERCE
BUREAU OF THE CENSUS

#1 see #2 and #3

A-1a

MALLCO PRINTING CO. NEW YORK

Creel, Anthony (HEAD OF FAMILY) [redacted] Mississippi

VOL. E.D.

CONTINUATION

SHEET LINE

(COLOR) (AGE) (BIRTHPLACE) (CITIZENSHIP)

(COUNTY)

(CITY) (STREET) (HOUSE NO.)

OTHER MEMBERS OF FAMILY

NAME	RELATIONSHIP	AGE	BIRTHPLACE	CITIZENSHIP
Creel, Toney	S	12	Miss	
— Samuel	S	10	Miss	
— Abraham	S	8	Miss	
— Henrietta	D	6	Miss	
— Jud	S	4	Miss	

[redacted] CENSUS INDEX
DEPARTMENT OF COMMERCE
BUREAU OF THE CENSUS

1880

#2 see #1 and #3

A-1a

U. S. GOVERNMENT PRINTING OFFICE

Creel, Anthony (HEAD OF FAMILY) [redacted] Mississippi

VOL. E.D.

CONTINUATION

SHEET LINE

(COLOR) (AGE) (BIRTHPLACE) (CITIZENSHIP)

(COUNTY)

(CITY) (STREET) (HOUSE NO.)

OTHER MEMBERS OF FAMILY

NAME	RELATIONSHIP	AGE	BIRTHPLACE	CITIZENSHIP
Creel, Virgina	D	1	Miss	

[redacted] CENSUS—INDEX
DEPARTMENT OF COMMERCE
BUREAU OF THE CENSUS

1880

#3 see #1 and #2

A-1a

U. S. GOVERNMENT PRINTING OFFICE

PASCAGOULA LIBRARY
GENEALOGY COLLECTION
DO NOT CIRCULATE

C640

Crowel, Axum (HEAD OF FAMILY)

MISSISSIPPI VOL. 11 E.D. 96 SHEET 15 LINE 44

Wm (COLOR) M (SEX) 36 (AGE) Mississippi (BIRTHPLACE)

Lauderdale (COUNTY) Beat #4 Tunnel Bill (M. C. D.)

(CITY) (STREET) (HOUSE NO.)

OTHER MEMBERS OF FAMILY

NAME	RELATIONSHIP	AGE	BIRTHPLACE
Crowel, Barbra	W	37	Miss
" Leandra	D	12	Miss
" Mary	D	7	Miss
" Ida	D	5	Miss
" Julia	D	2	Miss

1880 CENSUS—INDEX DEPARTMENT OF COMMERCE BUREAU OF THE CENSUS

A-1a

C640

Creel, B. (HEAD OF FAMILY)

MISSISSIPPI VOL. 7 E.D. 127 SHEET 8 LINE 31

W (COLOR) M (SEX) 33 (AGE) Mississippi (BIRTHPLACE)

Jones (COUNTY) Beat #3 Crete (M. C. D.)

(CITY) (STREET) (HOUSE NO.)

OTHER MEMBERS OF FAMILY

NAME	RELATIONSHIP	AGE	BIRTHPLACE
Creel, H. J.	W	31	Miss
" Prentice	S	12	Miss
" [illegible]	D	7	Miss
" W. D.	S	1	Miss

1880 CENSUS—INDEX DEPARTMENT OF COMMERCE BUREAU OF THE CENSUS

A-1a

C640

Creely, B. C. (HEAD OF FAMILY)

STATE Mississippi VOL. 21 E.D. 84 SHEET 23 LINE 26

Mus (COLOR) M (SEX) 44 (AGE) Virginia (BIRTHPLACE)

Warren (COUNTY) Beat #1 (M. C. D.)

Vicksburg (CITY) (STREET) (HOUSE NO.)

OTHER MEMBERS OF FAMILY

NAME	RELATIONSHIP	AGE	BIRTHPLACE
Creely, Eugenia	W	34	Ala
" Virginia	D	13	Ala
" Lucy	D	12	Ala
" Sephonia	D	9	Miss
" Agnes	D	7	Miss

1880 CENSUS—INDEX DEPARTMENT OF COMMERCE BUREAU OF THE CENSUS

+ pu #2

A-1a

1880 CENSUS—INDEX
DEPARTMENT OF COMMERCE
BUREAU OF THE CENSUS

C640

Creel, Collin (HEAD OF FAMILY)

MISSISSIPPI
VOL. 11 E.D. 92
SHEET 6 LINE 13

W (COLOR) M (SEX) 29 (AGE) Mississippi (BIRTHPLACE)
Lauderdale (COUNTY) Beat #1 (M. C. D.)
(CITY) (STREET) (HOUSE NO.)

OTHER MEMBERS OF FAMILY

NAME	RELATIONSHIP	AGE	BIRTHPLACE
Creel, Nancy E.	W	27	Mississippi
Elias	S	4	Mississippi
Darthela	D	2 6/12	Mississippi
Infant	S	1/12	Mississippi

1 other on 4 pgs

1880 CENSUS—INDEX
DEPARTMENT OF COMMERCE
BUREAU OF THE CENSUS

C640

Creel, Columbus (HEAD OF FAMILY)

MISSISSIPPI
VOL. 11 E.D. 38
SHEET 5 LINE 18

W (COLOR) M (SEX) 38 (AGE) Mississippi (BIRTHPLACE)
Pike (COUNTY) Beat #2 (M. C. D.)
(CITY) (STREET) (HOUSE NO.)

OTHER MEMBERS OF FAMILY

NAME	RELATIONSHIP	AGE	BIRTHPLACE
Creel, Mary Ann	W	29	Mississippi
Mary J.	D	12	Mississippi
Creel, Cathrine	D	10	Mississippi
Beacum, Linda	Bo.	60	Mississippi
			(Ord't boarder)

1880 CENSUS—INDEX
DEPARTMENT OF COMMERCE
BUREAU OF THE CENSUS

C640

Curle, D. E. (HEAD OF FAMILY)

STATE MISSISSIPPI
VOL. 14 E.D. 116
SHEET 19 LINE 49

W (COLOR) M (SEX) 60 (AGE) North Carolina (BIRTHPLACE)
Marshall (COUNTY) Beat #2 (M. C. D.) Mount Pleasant
(CITY) (STREET) (HOUSE NO.)

OTHER MEMBERS OF FAMILY

NAME	RELATIONSHIP	AGE	BIRTHPLACE
Curle, Sarah L	D	18	Miss.
Ada C.	D	13	Miss.
Jas. D.	S	11	Miss.
Willie S.	S	9	Miss.
	D	7	Miss.

Creel, Elijah (HEAD OF FAMILY—CONTINUED) STATE Mississippi

OTHER MEMBERS OF FAMILY—CONTINUED

NAME	RELATIONSHIP	AGE	BIRTHPLACE
Creel, Thomas	S	21	Mississippi

1880 CENSUS—INDEX
DEPARTMENT OF COMMERCE
BUREAU OF THE CENSUS
#2 see #1

HALLCO PRINTING CO NEW YORK A-1b

C640

Creel, Elijah (HEAD OF FAMILY) MISSISSIPPI VOL. 11 E.D. 92 SHEET 48 LINE 30

W (COLOR) M (SEX) 35 (AGE) Mississippi (BIRTHPLACE) Beat #1 (M. C. D.)

Landerdale (COUNTY)

(CITY) (STREET) (HOUSE NO.)

OTHER MEMBERS OF FAMILY

NAME	RELATIONSHIP	AGE	BIRTHPLACE
Creel, Nancy	W	37	Miss
— Frank	S	11	Ala
— Thos.	S	9	Miss
Dickinson, John	SS	16	Miss

1880 CENSUS—INDEX
DEPARTMENT OF COMMERCE
BUREAU OF THE CENSUS

HALLCO PRINTING CO NEW YORK A-1b

C640

Cearley, Elisha (HEAD OF FAMILY) MISSISSIPPI VOL. 10 E.D. 83 SHEET 12 LINE 46

W (COLOR) M (SEX) 28 (AGE) Mississippi (BIRTHPLACE) Beats 1 & 2 (M. C. D.)

La Fayette (COUNTY)

(CITY) (STREET) (HOUSE NO.)

OTHER MEMBERS OF FAMILY

NAME	RELATIONSHIP	AGE	BIRTHPLACE
Cearley, S. E.	W	26	Miss
— P. E. D.	S	3	Miss
— George A.	S	2	Miss
Stockstell, S.	(MR)	30	Miss
Stockstell, A.	W	30	Georgia

1880 CENSUS—INDEX
DEPARTMENT OF COMMERCE
BUREAU OF THE CENSUS
#1 see 2

Cross Ref. See Cearley, Elisha

C640

Creal, Elias O. (HEAD OF FAMILY)

MISSISSIPPI
VOL. 22 E.D. 129
SHEET 1 LINE 39

W (COLOR) M (SEX) 32 (AGE) Miss (BIRTHPLACE)
Wayne (COUNTY) Beat #3 (M.C.D.)
(CITY) (STREET) (HOUSE NO.)

OTHER MEMBERS OF FAMILY

NAME	RELATIONSHIP	AGE	BIRTHPLACE
Creal, Sarah	D	9	Miss
" Jesse	S	2	Miss
Living with Prescott, Luden			

1880 CENSUS—INDEX
DEPARTMENT OF COMMERCE
BUREAU OF THE CENSUS

HALLCO PRINTING CO. NEW YORK A-1.6

C640

Creel, Elias (INDIVIDUAL)

STATE MISSISSIPPI
VOL. 11 E.D. 96
SHEET 42 LINE 12

W (COLOR) M (SEX) 18/12 (AGE) Mississippi (BIRTHPLACE)
Lauderdale (COUNTY) Beat #4 Tunnel Hill (M.C.D.)
(CITY) (STREET) (HOUSE NO.)

ENUMERATED WITH Creel, Thomas
RELATIONSHIP TO ABOVE Not reported
REMARKS

1880 CENSUS—INDEX
DEPARTMENT OF COMMERCE
BUREAU OF THE CENSUS

Elbar Printing Co., New York 6-27-80 1,292M A-2

C640

Creel, Elijah (HEAD OF FAMILY)

MISSISSIPPI
VOL. 19 E.D. 79
SHEET 22 LINE 11

W (COLOR) M (SEX) 53 (AGE) Georgia (BIRTHPLACE)
Scott (COUNTY) Beat #1 (M.C.D.)
(CITY) (STREET) (HOUSE NO.)

OTHER MEMBERS OF FAMILY

NAME	RELATIONSHIP	AGE	BIRTHPLACE
Creel, Sarah A.	W	49	Mississippi
" Charles D	S	18	Mississippi
" George E.	S	16	Mississippi
" Isaac L	S	13	Mississippi
" B. Frank	S	9	Mississippi

1880 CENSUS—INDEX
DEPARTMENT OF COMMERCE
BUREAU OF THE CENSUS

HALLCO PRINTING CO. NEW YORK A-1.6

(COLOR) W (SEX) M (AGE) 2 (BIRTHPLACE) Miss
(COUNTY) Adams (M. C. D.) Beat #2
(CITY) (STREET) (HOUSE NO.)
ENUMERATED WITH Logan, Alexander
RELATIONSHIP TO ABOVE Grandson
REMARKS

1880 CENSUS—INDEX
DEPARTMENT OF COMMERCE
BUREAU OF THE CENSUS

A-2
Elbar Printing Co., New York 6-27-40 1,292M

C640
Creel, Hindley (HEAD OF FAMILY)
MISSISSIPPI
VOL. 17 E.D. 38
SHEET 49 LINE 33
(COLOR) W (SEX) M (AGE) 30 (BIRTHPLACE) Mississippi
(COUNTY) Pike (M. C. D.) Beat #2
(CITY) (STREET) (HOUSE NO.)

OTHER MEMBERS OF FAMILY

NAME	RELATIONSHIP	AGE	BIRTHPLACE
Creel, Mary	W	25	Mississippi
" James P.	S	6	Mississippi
" Mary M.	D	1/12	Mississippi

1880 CENSUS—INDEX
DEPARTMENT OF COMMERCE
BUREAU OF THE CENSUS

A-1a
HALLCO PRINTING CO., NEW YORK

C.640.
Creel, J. (HEAD OF FAMILY)
MISSISSIPPI
VOL. 19 E.D. 81
SHEET 17 LINE 9
(COLOR) W (SEX) M (AGE) 38 (BIRTHPLACE) Mississippi
(COUNTY) Scott (M. C. D.) Beat #
(CITY) (STREET) (HOUSE NO.)

OTHER MEMBERS OF FAMILY

NAME	RELATIONSHIP	AGE	BIRTHPLACE
Creel, Elizabeth	W	28	Mississippi
" Amanda	D	12	Mississippi
" Eliza	D	9	Mississippi
" Henry	S	4	Mississippi
" Emma	D	2	Mississippi

1880 CENSUS—INDEX
DEPARTMENT OF COMMERCE
BUREAU OF THE CENSUS

A-1a
HALLCO PRINTING CO., NEW YORK

C640
Creswell, J. H.
MISSISSIPPI
VOL. 17 E.D. 158

PASCAGOULA LIBRARY
GENEALOGY COLLECTION
DO NOT CIRCULATE

RELATIONSHIP TO ABOVE: Not Reported

REMARKS

1880 CENSUS—INDEX
DEPARTMENT OF COMMERCE
BUREAU OF THE CENSUS

A-2

Elbar Printing Co., New York

C640

Creel, Isa (HEAD OF FAMILY)

MISSISSIPPI

VOL. 19 E.D. 85

SHEET 3 LINE 24

W (COLOR) M (SEX) 40 (AGE) Mississippi (BIRTHPLACE)

Scott (COUNTY) Blair (M.C.D.)

(CITY) (STREET) (HOUSE NO.)

OTHER MEMBERS OF FAMILY

NAME	RELATIONSHIP	AGE	BIRTHPLACE
Creel, Julia	W	36	Mississippi
" Richard	S	19	Mississippi
" Lorenzo	S	16	Mississippi
" Martha	D	13	Mississippi
" Pete	S	10	Mississippi

1880 CENSUS—INDEX
DEPARTMENT OF COMMERCE
BUREAU OF THE CENSUS

A-2

Hallco Printing Co. New York

STATE Mississippi

Creel, Isa (HEAD OF FAMILY—CONTINUED)

OTHER MEMBERS OF FAMILY—CONTINUED

NAME	RELATIONSHIP	AGE	BIRTHPLACE
Creel, Dollie	D	21	Mississippi

1880 CENSUS—INDEX
DEPARTMENT OF COMMERCE
BUREAU OF THE CENSUS

A-2

Hallco Printing Co. New York

C640

Carroll, Sam (HEAD OF FAMILY)

MISSISSIPPI

VOL. 11 E.D. 176

SHEET 12 LINE 24

W (COLOR) M (SEX) 50 (AGE) Virginia (BIRTHPLACE)

Clarke (COUNTY) Beat 4 Lauderdale (M.C.D.)

(CITY) (STREET) (HOUSE NO.)

OTHER MEMBERS OF FAMILY

RELATION AGE BIRTHPLACE

(COLOR) (SEX) (AGE) (M. C. D.)
(COUNTY) (STREET) (HOUSE NO.)
(CITY)

OTHER MEMBERS OF FAMILY

NAME	RELATIONSHIP	AGE	BIRTHPLACE
Crowell, Mary J	W	41	Alabama
Alice	D	19	Mississippi
Thos J	S	13	Mississippi
Nancy	D	7	Mississippi
Robert	S	6/12	Mississippi

1880 CENSUS—INDEX
DEPARTMENT OF COMMERCE
BUREAU OF THE CENSUS

A-1 B
HALLCO PRINTING CO. NEW YORK

C640

Creel, J. R.
(HEAD OF FAMILY)

MISSISSIPPI
VOL. 9 E.D. 127
SHEET 7 LINE 1

W (COLOR) M (SEX) 57 (AGE)
Jones (COUNTY)
(CITY)

Mississippi (BIRTHPLACE)
Beat #3 - Erata (M. C. D.)
(STREET) (HOUSE NO.)

OTHER MEMBERS OF FAMILY

NAME	RELATIONSHIP	AGE	BIRTHPLACE
Creel, Mary	W	35	Miss
Dorcas	D	27	Not Reported
Eliza	D	10	Not Reported
Isabelle	D	6	Not Reported
Nicy	D	2	Not Reported

1880 CENSUS—INDEX
DEPARTMENT OF COMMERCE
BUREAU OF THE CENSUS

A-1 B
HALLCO PRINTING CO. NEW YORK

C640

Crowly, J. W.
(HEAD OF FAMILY)

MISSISSIPPI
VOL. 4 E.D. 98
SHEET 67 LINE 23

W (COLOR) M (SEX) 40 (AGE)
Coahoma (COUNTY)
Friars Point (CITY)

La. (BIRTHPLACE)
Beat 2 (M. C. D.)
(STREET) (HOUSE NO.)

OTHER MEMBERS OF FAMILY

NAME	RELATIONSHIP	AGE	BIRTHPLACE
Crowly, M E	W	34	Iowa
" Hox	S	11	miss
" Daisy	D	13	miss
" Amos	S	8	miss
~~And 1 Not Reported~~			

1880 CENSUS—INDEX
DEPARTMENT OF COMMERCE
BUREAU OF THE CENSUS

Beat/Dec #2

HALLCO PRINTING CO. NEW YORK

Crowly J. W. STATE Mississippi
(HEAD OF FAMILY—CONTINUED)

OTHER MEMBERS OF FAMILY—CONTINUED

NAME	RELATIONSHIP	BIRTH	AGE	BIRTHPLACE	CITIZEN SHIP

1880 CENSUS-INDEX
DEPARTMENT OF COMMERCE
BUREAU OF THE CENSUS

C640

Creel, James (HEAD OF FAMILY)

MISSISSIPPI
VOL. 6 E.D. 240
SHEET 3 LINE 25

(COLOR) W (SEX) M (AGE) 49 (BIRTHPLACE) Mississippi

(COUNTY) Harrison (M.C.D.) Seat #5

(CITY) Mississippi City (STREET) (HOUSE NO.)

OTHER MEMBERS OF FAMILY

NAME	RELATIONSHIP	AGE	BIRTHPLACE
Creel, Priscilla	W.	49	Miss
Elizabeth	D	21	Miss
James	S	18	Miss
Nancy M	D	16	Miss
John C	S	14	Miss

1880 CENSUS-INDEX
DEPARTMENT OF COMMERCE
BUREAU OF THE CENSUS
#1, 2 ed
#2

STATE [redacted]
VOL. Mississippi E.D. 277
SHEET LINE

Creel, James (HEAD OF FAMILY)

CONTINUATION

(COLOR) (AGE) (BIRTHPLACE) (CITIZENSHIP)

(COUNTY)

(CITY) (STREET) (HOUSE NO.)

OTHER MEMBERS OF FAMILY

NAME	RELATIONSHIP	AGE	BIRTHPLACE	CITIZENSHIP
Creel, Josiah	S	11	Miss	
Olivia	D	7	Miss	
Nancy Jane	M	19	Miss	
E Alex	M	13	Miss	
John S	M	10/12	Miss	

[redacted] CENSUS-INDEX
DEPARTMENT OF COMMERCE
BUREAU OF THE CENSUS
#2 2 ed
#1

1880

C640

Carroll, James (HEAD OF FAMILY)

MISSISSIPPI
VOL. 4 E.D. 46
SHEET 4 LINE 37

(COLOR) W (AGE) 30 (BIRTHPLACE) Mississippi

(COUNTY) Clay (M.C.D.) Beat #5

(CITY) (STREET) (HOUSE NO.)

OTHER MEMBERS OF FAMILY

NAME	RELATIONSHIP	AGE	BIRTHPLACE
Carroll, Martha J	W	28	Miss
Mary A	D	5	Miss
John H	S	3	Miss
[illegible]	S	6/12	Miss

C640

Crawley, James H. (HEAD OF FAMILY) — MISSISSIPPI — VOL. 8 — E.D. 69 — SHEET 4 — LINE 14

W (COLOR) — M (SEX) — 25 (AGE) — Georgia (BIRTHPLACE) — Adams (COUNTY) — Beat #1 (M.C.D.) — (CITY) — (STREET) — (HOUSE NO.)

OTHER MEMBERS OF FAMILY

NAME	RELATIONSHIP	AGE	BIRTHPLACE
Crawley, Lucy	W	23	Miss
" Martha	D	3	Miss
" Mary	D	1	Miss

1880 CENSUS - INDEX
DEPARTMENT OF COMMERCE
BUREAU OF THE CENSUS

C640

Creel, [illegible] (HEAD OF FAMILY) — MISSISSIPPI — VOL. 19 — E.D. 181 — SHEET 9 — LINE 24

W (COLOR) — M (SEX) — 34 (AGE) — Mississippi (BIRTHPLACE) — Adams (COUNTY) — Beat 2 (M.C.D.) — (CITY) — (STREET) — (HOUSE NO.)

OTHER MEMBERS OF FAMILY

NAME	RELATIONSHIP	AGE	BIRTHPLACE
Creel, M. A.	W	23	Miss
" Felice	D	3	Miss
" John	S	1	Miss

1880 CENSUS - INDEX
DEPARTMENT OF COMMERCE
BUREAU OF THE CENSUS

PASCAGOULA LIBRARY
GENEALOGY COLLECTION
DO NOT CIRCULATE

C640

Garbob, Jennie (INDIVIDUAL) — STATE MISSISSIPPI — VOL. 1 — E.D. 68 — SHEET 3 — LINE 48

B (COLOR) — F (SEX) — 3 (AGE) — Miss (BIRTHPLACE) — Adams (COUNTY) — Beat #2 (M.C.D.) — (CITY) — (STREET) — (HOUSE NO.)

ENUMERATED WITH Williams, Frank

RELATIONSHIP TO ABOVE Niece

REMARKS

C640

Creel, John (HEAD OF FAMILY)

W (COLOR) M (SEX) 36 (AGE)

Jones (COUNTY)

(CITY) (STREET) (HOUSE NO.)

MISSISSIPPI
VOL. 9 E.D. 126
SHEET 8 LINE 13

Mississippi (BIRTHPLACE)
Beat 2, Pinebluff (M. C. D.)

OTHER MEMBERS OF FAMILY

NAME	RELATIONSHIP	AGE	BIRTHPLACE
Creel, Francis	W	35	Miss
" Armenda	D	10	Miss
" Alda	D	7	Miss
" Lonzo	S	2	Miss

1880 CENSUS - INDEX
DEPARTMENT OF COMMERCE
BUREAU OF THE CENSUS

A-1a

C640

Carroll, John (INDIVIDUAL)

B (COLOR) M (SEX) 9 (AGE)

Amite (COUNTY)

(CITY) (STREET) (HOUSE NO.)

STATE Mississippi
VOL. 1 E.D. 44
SHEET 3 LINE 22

Miss (BIRTHPLACE)
Beat #2 (M. C. D.)

ENUMERATED WITH Carroll, David
RELATIONSHIP TO ABOVE Stepson
REMARKS

1880 CENSUS—INDEX
DEPARTMENT OF COMMERCE
BUREAU OF THE CENSUS

A-2

Libar Printing Co., New York 6-27-40 1,292M

C640

Creel, John (INDIVIDUAL)

W (COLOR) M (SEX) 44 (AGE)

Itawamba (COUNTY)

(CITY) (STREET) (HOUSE NO.)

MISSISSIPPI
STATE
VOL. 8 E.D. 72
SHEET 9 LINE 36

Miss (BIRTHPLACE)
Beat #4 (M. C. D.)

ENUMERATED WITH Creel, Mutance
RELATIONSHIP TO ABOVE Not Reported
REMARKS

1880 CENSUS—INDEX
DEPARTMENT OF COMMERCE
BUREAU OF THE CENSUS

A-2

Libar Printing Co., New York 6-27-40 1,292M

NAME	RELATIONSHIP	AGE	BIRTHPLACE
Carly, Henrietta C.	W	23	Miss
Wm H.	S	4	Miss
James M.	S	2	Miss
Malicia	D	12	Miss

1880 CENSUS—INDEX
DEPARTMENT OF COMMERCE
BUREAU OF THE CENSUS

C640

Creel, John S. (INDIVIDUAL)

W (COLOR) M (SEX) 11/12 (AGE)

Jackson (COUNTY)

Mississippi City (CITY)

STATE Mississippi
VOL. 6 E.D. 140
SHEET 3 LINE 28

Mississippi (BIRTHPLACE)

Beat 2 (M. C. D.)

(STREET) (HOUSE NO.)

ENUMERATED WITH Creel James

RELATIONSHIP TO ABOVE Nephew

REMARKS

1880 CENSUS—INDEX
DEPARTMENT OF COMMERCE
BUREAU OF THE CENSUS

A-2

Fibar Printing Co., New York 6-27-40 1,292M

C640

Carly, John T. (HEAD OF FAMILY)

W (COLOR) M (SEX) 32 (AGE)

Clay (COUNTY)

(CITY)

MISSISSIPPI
VOL. 4 E.D. 46
SHEET 12 LINE 9

Ireland (BIRTHPLACE)

Beat #5 (M. C. D.)

(STREET) (HOUSE NO.)

OTHER MEMBERS OF FAMILY

NAME	RELATIONSHIP	AGE	BIRTHPLACE
Carly, Mary	W	21	Miss
— Margaret	D	4	Miss
— Mary A.	D	2	Miss
— John J	S	3/12	Miss

1880 CENSUS—INDEX
DEPARTMENT OF COMMERCE
BUREAU OF THE CENSUS

HALLCO PRINTING CO. NEW YORK

A-1

C640

Carley, John T. (HEAD OF FAMILY)

W (COLOR) M (SEX) 36 (AGE)

Marion (COUNTY)

MISSISSIPPI
VOL. 14 E.D. 131
SHEET 58 LINE 27

Miss (BIRTHPLACE)

Beat #2

12 F 3 Mississippi
(COLOR) (SEX) (AGE) (BIRTHPLACE)
Choctaw Beat #2
(COUNTY) (M. C. D.)
(CITY) (STREET) (HOUSE NO.)

OTHER MEMBERS OF FAMILY

NAME	RELATIONSHIP	AGE	BIRTHPLACE
Crowley, Jo	S	5	Miss
Thomas	S	3	Miss
Nellie	S	1	Miss

1880 CENSUS INDEX
DEPARTMENT OF COMMERCE
BUREAU OF THE CENSUS

C640
Creel, Jonathan
(HEAD OF FAMILY)
MISSISSIPPI
VOL. 20 E.D. 188
SHEET 39 LINE 34

W M 23 Ala
(COLOR) (SEX) (AGE) (BIRTHPLACE)
Tate Beat #5
(COUNTY) (M. C. D.)
(CITY) (STREET) (HOUSE NO.)

OTHER MEMBERS OF FAMILY

NAME	RELATIONSHIP	AGE	BIRTHPLACE
Creel, Lurena	W	19	Ala
Other	S	6/12 m	Ala

~~Going with Creel Cantrell~~

1880 CENSUS INDEX
DEPARTMENT OF COMMERCE
BUREAU OF THE CENSUS

C640
Crowell, Judith
(HEAD OF FAMILY)
MISSISSIPPI
VOL. 4 E.D. 47
SHEET 1 LINE 20

W F 50 Virginia
(COLOR) (SEX) (AGE) (BIRTHPLACE)
Clay Beat #2
(COUNTY) (M. C. D.)
West Point
(CITY) (STREET) (HOUSE NO.)

OTHER MEMBERS OF FAMILY

NAME	RELATIONSHIP	AGE	BIRTHPLACE
Crowell, Micheal	S	32	Ala.
— John	S	19	Ala.
— Albert	S	16	Ala.
— Virgie	D	13	Miss.
— Charlie	S	10	Miss.

1880 CENSUS INDEX
DEPARTMENT OF COMMERCE
BUREAU OF THE CENSUS
#. See #2

STATE Mississippi

C640

Crowell, Mollie (INDIVIDUAL)

STATE MISSISSIPPI
VOL. 5 E.D. 59
SHEET 7 LINE 27

B (COLOR) F (SEX) 10 (AGE) Mississippi (BIRTHPLACE)
DeSoto (COUNTY) Beat 5 (M.C.D.)
(CITY) (STREET) (HOUSE NO.)

ENUMERATED WITH Taylor, Carson
RELATIONSHIP TO ABOVE Half Sister
REMARKS

1880 CENSUS—INDEX
DEPARTMENT OF COMMERCE
BUREAU OF THE CENSUS

A-2

C640

Creel, Murray (INDIVIDUAL)

STATE MISSISSIPPI
VOL 11 E.D. 96
SHEET 42 LINE 11

W (COLOR) M (SEX) 3 (AGE) Mississippi (BIRTHPLACE)
Lauderdale (COUNTY) Beat # 4 Tunnel Hill (M.C.D.)
(CITY) (STREET) (HOUSE NO.)

ENUMERATED WITH Creel, Thomas
RELATIONSHIP TO ABOVE Not reported
REMARKS

1880 CENSUS—INDEX
DEPARTMENT OF COMMERCE
BUREAU OF THE CENSUS

A-2

C640

Carrell, Nancy J (INDIVIDUAL)

STATE MISSISSIPPI
VOL. 15 E.D. 15
SHEET 14 LINE 6

Mu (COLOR) F (SEX) 2 (AGE) Mississippi (BIRTHPLACE)
Monroe (COUNTY) Beat # 4 (M.C.D.)
(CITY) (STREET) (HOUSE NO.)

ENUMERATED WITH Carrell, Jesse
RELATIONSHIP TO ABOVE Grand Child
REMARKS

1880 CENSUS—INDEX
DEPARTMENT OF COMMERCE
BUREAU OF THE CENSUS

A-2

Fiber Printing Co. New York

C640

Creel, Hutan el. (HEAD OF FAMILY)

MISSISSIPPI
VOL. 8 E.D. 72
SHEET 1 LINE 34

W (COLOR) M (SEX) 29 (AGE) Alabama (BIRTHPLACE)
Etawamba (COUNTY) Beat #4 (M.C.D.)
(CITY) (STREET) (HOUSE NO.)

OTHER MEMBERS OF FAMILY

NAME	RELATIONSHIP	AGE	BIRTHPLACE
Creel, Nancy	W	28	Miss
—, John	S.R.	7	Miss
—, William	S.R.	1	Miss
Creel, Ann	SC	31	Ala

1880 CENSUS INDEX
DEPARTMENT OF COMMERCE
BUREAU OF THE CENSUS

C640

Crul, Nutum (HEAD OF FAMILY)

STATE Mississippi
VOL 20 E.D. 188
SHEET 39 LINE 36

W (COLOR) M (SEX) 21 (AGE) Ala (BIRTHPLACE)
Tate (COUNTY) Beat #5 (M.C.D.)
(CITY) (STREET) (HOUSE NO.)

OTHER MEMBERS OF FAMILY

NAME	RELATIONSHIP	AGE	BIRTHPLACE
Crul, Milly Porter	W	25	Ala
		1	

1880 CENSUS INDEX
DEPARTMENT OF COMMERCE
BUREAU OF THE CENSUS

C640

Carly, Ornilia (INDIVIDUAL)

STATE
VOL. 19 E.D. 102
SHEET 15 LINE 48

W (COLOR) F (SEX) 1 (AGE) Mississippi (BIRTHPLACE)
Simpson (COUNTY) Beat 5 (M.C.D.)
(CITY) (STREET) (HOUSE NO.)

ENUMERATED WITH Carly, James
RELATIONSHIP TO ABOVE Not Reported
REMARKS

1880 CENSUS - INDEX
DEPARTMENT OF COMMERCE
BUREAU OF THE CENSUS
Leaingwith
Simmons John C.

C640
Carl, Reas (HEAD OF FAMILY)
STATE Mississippi
VOL. 6 E.D. 66
SHEET 35 LINE 46
W (COLOR) M (SEX) 41 (AGE)
Miss (BIRTHPLACE)
Grenada (COUNTY)
Beat 6 (N. C. D.)
Grenada (CITY)
(STREET)
OTHER MEMBERS OF FAMILY

NAME	RELATIONSHIP	AGE	BIRTHPLACE
Carl, Margaretta	W	36	Miss
" Kate	D	11	Miss
" Clarence	S	6	Miss
" Nello	D	1	Miss

1880 CENSUS - INDEX
DEPARTMENT OF COMMERCE
BUREAU OF THE CENSUS

C640
Creel, Richard (HEAD OF FAMILY)
MISSISSIPPI
VOL. 17 E.D. 135
SHEET 13 LINE 1
W (COLOR) M (SEX) 57 (AGE)
Miss. (BIRTHPLACE)
Perry (COUNTY)
Beat 3 Tallahala (N. C. D.)
(CITY)
(STREET)
OTHER MEMBERS OF FAMILY

NAME	RELATIONSHIP	AGE	BIRTHPLACE
Creel, Sarah	W	29	Miss
" Alethia	D	7	Miss
" John W.	S	3	Miss
" Jamie M.	D	4/12	Miss
Hazzard, Alethia	M	45	Miss

1880 CENSUS - INDEX
DEPARTMENT OF COMMERCE
BUREAU OF THE CENSUS

C640
Carol, Robert (HEAD OF FAMILY)
MISSISSIPPI
VOL. 9 E.D. 63
SHEET 4 LINE 27
B (COLOR) M (SEX) 43 (AGE)
Miss (BIRTHPLACE)
Jefferson (COUNTY)
Beat 4 (N. C. D.)
(CITY)
(STREET)
OTHER MEMBERS OF FAMILY

NAME	RELATIONSHIP	AGE	BIRTHPLACE
Collins, Carol	W	38	Miss
" George	S	14	Miss
" [illegible]	[illegible]	13	Miss

PASCAGOULA LIBRARY
GENEALOGY COLLECTION
DO NOT CIRCULATE

OTHER MEMBERS OF FAMILY

NAME	RELATIONSHIP	AGE	BIRTHPLACE
Carroll, Magie	W	32	Mississippi
Sarah	D	10	Mississippi

+1 not reported

1880 CENSUS-INDEX
DEPARTMENT OF COMMERCE
BUREAU OF THE CENSUS

C640 Creel, Robert — MISSISSIPPI
VOL. 1 E.D. #6
SHEET 41 LINE 32
W M 36 Mississippi
Amite Beat #
OTHER MEMBERS OF FAMILY

NAME	RELATIONSHIP	AGE	BIRTHPLACE
Creel, Jane	W	39	Mississippi
Maggie	D	9	Mississippi
John	S	7	Mississippi
albert	S	5	Mississippi
Marthia	D	4/12	Mississippi

1880 CENSUS-INDEX
DEPARTMENT OF COMMERCE
BUREAU OF THE CENSUS #1, su #2

Creel, Robert — Mississippi
VOL. E.D.
SHEET LINE
COUNTY STATE
(AGE) (BIRTHPLACE) (CITIZENSHIP)
(COUNTY)
(STREET) (HOUSE NO.)
OTHER MEMBERS OF FAMILY

NAME	RELATIONSHIP	AGE	BIRTHPLACE	CITIZENSHIP
Creel, Matilda	D	4/12	Mississippi	

CENSUS-INDEX #2 Su #1
DEPARTMENT OF COMMERCE
BUREAU OF THE CENSUS
1880

C640 Corley, Robert — MISSISSIPPI
VOL. 15 E.D. 12
SHEET 46 LINE 6

C640

Carrol Sallie (HEAD OF FAMILY)

MISSISSIPPI
VOL. 21 E.D. 72
SHEET 4 LINE 33

B (COLOR) F. (SEX) 29 (AGE)

Warren (COUNTY) — La (BIRTHPLACE)

Vicksburg (CITY) — Beat #1 (M.C.D.) — (STREET) — (HOUSE NO.)

OTHER MEMBERS OF FAMILY

NAME	RELATIONSHIP	AGE	BIRTHPLACE
Carrol Katie	NR	9	Miss
" Maud	NR	4	Miss

1880 CENSUS—INDEX
DEPARTMENT OF COMMERCE
BUREAU OF THE CENSUS

A-1 a

HALLCO PRINTING CO. NEW YORK

C640

Creel, Sam (HEAD OF FAMILY)

MISSISSIPPI
VOL. 19 E.D. 81
SHEET 2 LINE 10

W (COLOR) M (SEX) 43 (AGE)

Scott (COUNTY) — Mississippi (BIRTHPLACE)

(CITY) — Beat #3 (M.C.D.) — (STREET) — (HOUSE NO.)

OTHER MEMBERS OF FAMILY

NAME	RELATIONSHIP	AGE	BIRTHPLACE
Creel, Elizabeth	W	31	South Carolina
— Sam T.	S	5	Mississippi
— B. B	D	4	Mississippi
— Lilla	D	1	Mississippi

1880 CENSUS—INDEX
DEPARTMENT OF COMMERCE
BUREAU OF THE CENSUS

A-1 a

HALLCO PRINTING CO. NEW YORK

C640

Carroll Sam (Individual)

STATE Mississippi
Vol. 20 E.D. 181
Sheet 14 Line 41

B (Color) M (Sex) 2 (Age)

Tate (County) — Miss (Birthplace)

(City) — Beat #1 (M.C.D.)

(Street) — (House No.)

Enumerated with Baker, Tom

Relationship to above Son

Remarks

1880 Census Index

(CITY) (STREET) (HOUSE NO.)

OTHER MEMBERS OF FAMILY

NAME	RELATIONSHIP	AGE	BIRTHPLACE	EDITION
Toody Carroll	D	7	Mississippi	
Rollie —	Sc.	25	Mississippi	
Lon —	G.S.	2	Mississippi	

1880 CENSUS—INDEX DEPARTMENT OF COMMERCE BUREAU OF THE CENSUS #2 see #1

U. S. GOVERNMENT PRINTING OFFICE A-1b

C640

Creel, Thomas (HEAD OF FAMILY)

MISSISSIPPI VOL. 11 E.D. 96 SHEET 42 LINE 9

W (COLOR) M (SEX) 27 (AGE) Mississippi (BIRTHPLACE)

Lauderdale (COUNTY) Beat 4 Tinnel Hill (M.C.D.)

(CITY) (STREET) (HOUSE NO.)

OTHER MEMBERS OF FAMILY

NAME	RELATIONSHIP	AGE	BIRTHPLACE
Creel, Fannie	W.	22	Mississippi
Murray	S.R.	3	Mississippi
Elias	S.R.	8/12	Mississippi

1880 CENSUS—INDEX DEPARTMENT OF COMMERCE BUREAU OF THE CENSUS

HALLCO PRINTING CO. NEW YORK A-1b

C640

Croley, Thomas (HEAD OF FAMILY)

MISSISSIPPI VOL. 19 E.D. 180 SHEET 29 LINE 31

B (COLOR) M (SEX) 21 (AGE) Mississippi (BIRTHPLACE)

Sumner (COUNTY) Beat 5 Cumberland (M.C.D.)

(CITY) (STREET) (HOUSE NO.)

OTHER MEMBERS OF FAMILY

NAME	RELATIONSHIP	AGE	BIRTHPLACE
Croley, Patsy	W	20	Mississippi
— Martha	D	5	Mississippi
— Edgar	S	3	Mississippi
— Ayalina	D	1	Mississippi
— Elena	D	10	Mississippi

1880 CENSUS—INDEX DEPARTMENT OF COMMERCE BUREAU OF THE CENSUS

HALLCO PRINTING CO. NEW YORK A-1b

C640

Carroll, Thomas B. (HEAD OF FAMILY)

MISSISSIPPI VOL. 17 E.D. 37 SHEET 26 LINE 10

W (COLOR) M (SEX) 33 (AGE) Louisiana (BIRTHPLACE)

(COUNTY) (M. C. D.)
(CITY) (STREET) (HOUSE NO.)

OTHER MEMBERS OF FAMILY

NAME	RELATIONSHIP	AGE	BIRTHPLACE
Corley, Eliza	W	25	Miss
Matthew	S	5	Miss
Eliza A.	D	3	Miss
John H.	S	(3 mo.	Miss

1880 CENSUS—INDEX
DEPARTMENT OF COMMERCE
BUREAU OF THE CENSUS

A-1 a

HALLCO PRINTING CO NEW YORK

C640

Creel, W. M.
(HEAD OF FAMILY)

W (COLOR) M (SEX) 31 (AGE)
Harrison (COUNTY)

MISSISSIPPI
VOL 6 E.D. 141
SHEET 52 LINE 34
Mississippi (BIRTHPLACE)
Beat 3 Pass Christian (M. C. D.)

(CITY) (STREET) (HOUSE NO.)

OTHER MEMBERS OF FAMILY

NAME	RELATIONSHIP	AGE	BIRTHPLACE
Creel, S. Ann	W.	20	Miss
Alice	D	5	Miss
Mary	D	3	Miss
Lecile	D	3/12	Miss

1880 CENSUS—INDEX
DEPARTMENT OF COMMERCE
BUREAU OF THE CENSUS

A-1 a

HALLCO PRINTING CO NEW YORK

C640

Corley, W. H.
(HEAD OF FAMILY)

W (COLOR) M (SEX) 29 (AGE)
Rankin (COUNTY)

MISSISSIPPI
VOL 18 E.D. 74
SHEET 8 LINE 1
Mississippi (BIRTHPLACE)
Beat #1 Stens Creek (M. C. D.)

(CITY) (STREET) (HOUSE NO.)

OTHER MEMBERS OF FAMILY

NAME	RELATIONSHIP	AGE	BIRTHPLACE
Corley, N. J.	W	29	Mississippi
H. & N.	S	3	Mississippi

1880 CENSUS—INDEX
DEPARTMENT OF COMMERCE
BUREAU OF THE CENSUS

A-1 a

HALLCO PRINTING CO NEW YORK

C640

Carroll. Vol.

STATE Mississippi

PASCAGOULA LIBRARY
GENEALOGY COLLECTION
DO NOT CIRCULATE

C640

Creel, Wesley (HEAD OF FAMILY)

MISSISSIPPI
VOL. 6 E.D. 140
SHEET 19 LINE 16

W (COLOR) M (SEX) 30 (AGE)
Harrison (COUNTY)
Miss (BIRTHPLACE)
Beat # 2 (N. C. D.)
(CITY) (STREET) (HOUSE NO.)

OTHER MEMBERS OF FAMILY

NAME	RELATIONSHIP	AGE	BIRTHPLACE
Creel, Laura	W	28	Miss
Reuben	S	8	Miss
Elizabeth	D	4	Miss
Ernest	S	2	Miss

1880 CENSUS-INDEX
DEPARTMENT OF COMMERCE
BUREAU OF THE CENSUS

BALLCO PRINTING CO NEW YORK

C640

Creel, Wesley (HEAD OF FAMILY)

MISSISSIPPI
VOL. 11 E.D. 96
SHEET 43 LINE 49

W (COLOR) M (SEX) 65 (AGE)
Lauderdale (COUNTY)
Tennessee (BIRTHPLACE)
Beat # 4 Tunnel Hill (N. C. D.)
(CITY) (STREET) (HOUSE NO.)

OTHER MEMBERS OF FAMILY

NAME	RELATIONSHIP	AGE	BIRTHPLACE
Creel, John	S	15	Mississippi
Ulissus	S	12	Mississippi
James	S	10	Mississippi

1880 CENSUS-INDEX
DEPARTMENT OF COMMERCE
BUREAU OF THE CENSUS

BALLCO PRINTING CO NEW YORK

C640

Creel, Wesley (HEAD OF FAMILY)

MISSISSIPPI
VOL. 11 E.D. 92
SHEET 29 LINE 1

W (COLOR) M (SEX) 65 (AGE)
Lauderdale (COUNTY)
Tennessee (BIRTHPLACE)
Beat # 1 (N. C. D.)
(CITY) (STREET) (HOUSE NO.)

OTHER MEMBERS OF FAMILY

NAME	RELATIONSHIP	AGE	BIRTHPLACE
Creel, John	S	15	Miss
U. S. Grant	S	13	Miss
James	S	10	Miss
White, Ann	SL	26	Miss
Martha	D	21	Miss

1880 CENSUS-INDEX
DEPARTMENT OF COMMERCE
BUREAU OF THE CENSUS

PASCAGOULA LIBRARY
GENEALOGY COLLECTION

1880 CENSUS—INDEX
DEPARTMENT OF COMMERCE
BUREAU OF THE CENSUS
#1 sec #1

C640
Creel, William (HEAD OF FAMILY)
W (COLOR) M (SEX) 39 (AGE)
Stawamba (COUNTY)
(CITY) (STREET) (HOUSE NO.)

MISSISSIPPI
VOL. 8 E.D. 72
SHEET 4 LINE 41
Alabama (BIRTHPLACE)
Beat #4 (M. C. D.)

OTHER MEMBERS OF FAMILY

NAME	RELATIONSHIP	AGE	BIRTHPLACE
Creel, Mary J.	W	44	Miss
Nancy E.	D	14	Miss
Mark A.	S	8	Miss
Phebe	D	6	Miss
Mary	D	3	Miss

1880 CENSUS—INDEX
DEPARTMENT OF COMMERCE
BUREAU OF THE CENSUS
#1 sec #2

Creel, William (HEAD OF FAMILY)
[redacted] VOL. Mississippi
SHEET LINE
CONTINUATION
(COLOR) (AGE) (BIRTHPLACE) (CITIZENSHIP)
(COUNTY)
(CITY) (STREET) (HOUSE NO.)

OTHER MEMBERS OF FAMILY

NAME	RELATIONSHIP	AGE	BIRTHPLACE	CITIZENSHIP
Creel, Lucier	D	1	Miss	

[redacted] CENSUS—INDEX
DEPARTMENT OF COMMERCE
BUREAU OF THE CENSUS
1880
#2 sec #1

C640
Crowley, William (HEAD OF FAMILY)
W (COLOR) M (SEX) 39 (AGE)
Sumner (COUNTY)
(CITY) (STREET) (HOUSE NO.)

MISSISSIPPI
VOL. 19 E.D. 111
SHEET 22 LINE 14
Alabama (BIRTHPLACE)
Beat #4 Spring Valley (M. C. D.)

OTHER MEMBERS OF FAMILY

NAME	RELATIONSHIP	AGE	BIRTHPLACE
Crowley Nancy A.	W	32	Miss

GENEALOGY COLLECTION
DO NOT CIRCULATE

STATE Mississippi
VOL. E.D.
SHEET LINE

Crely William
(HEAD OF FAMILY)

CONTINUATION

(COLOR) (AGE)
(BIRTHPLACE) (CITIZENSHIP)
(COUNTY)
(CITY) (STREET) (HOUSE NO.)

OTHER MEMBERS OF FAMILY

NAME	RELATIONSHIP	AGE	BIRTHPLACE	CITIZENSHIP
Crely Lucinda	D	1	Miss	

CENSUS—INDEX
DEPARTMENT OF COMMERCE
BUREAU OF THE CENSUS
#2 111 71 1.

A-14

C640

MISSISSIPPI
STATE
VOL. 8 E.D. 72
SHEET 9 LINE 37

Creel, William
(INDIVIDUAL)

W M 1
(COLOR) (SEX) (AGE)
Miss
(BIRTHPLACE)
Itawamba
(COUNTY)
Beat #4
(M. C. D.)
(CITY) (STREET) (HOUSE NO.)

ENUMERATED WITH Creel, Nutan J.
RELATIONSHIP TO ABOVE Not Reported
REMARKS

1880 CENSUS—INDEX
DEPARTMENT OF COMMERCE
BUREAU OF THE CENSUS

A-2

C640

MISSISSIPPI
VOL. 23 E.D. 206
SHEET 56 LINE 22

Crowell William
(HEAD OF FAMILY)

W M 42
(COLOR) (SEX) (AGE)
North Carolina
(BIRTHPLACE)
Yalabusha
(COUNTY)
Beat #2
(M. C. D.)
(CITY) (STREET) (HOUSE NO.)

OTHER MEMBERS OF FAMILY

NAME	RELATIONSHIP	AGE	BIRTHPLACE
Crowell Virginia	W	26	Mississippi
James	S	8	Mississippi
Zula	D	7	Mississippi
Ellie	D	2	Mississippi

1880 CENSUS—INDEX
DEPARTMENT OF COMMERCE
BUREAU OF THE CENSUS

A-14

MISSISSIPPI

C642
Cooley, Tom (HEAD OF FAMILY) VOL. 95 E.D. 69
SHEET 9 LINE 3-4
B (COLOR) Feb (MONTH) 1879 (YEAR) 27 (AGE) Tennessee (BIRTHPLACE) (CITIZENSHIP)
Marshall (COUNTY) Beat 4 (M. C. D.)
(CITY) (STREET) (HOUSE NO.)

OTHER MEMBERS OF FAMILY

NAME	RELATIONSHIP	BIRTH MONTH	BIRTH YEAR	AGE	BIRTHPLACE	CITIZENSHIP
Cooley, Sola	H	June	1884	16	Mississippi	

1900 CENSUS—INDEX
DEPARTMENT OF COMMERCE
BUREAU OF THE CENSUS

MISSISSIPPI

C642
Creel, Tom H. (HEAD OF FAMILY) VOL. 26 E.D. 13
SHEET 4 LINE 44
W (COLOR) Mar. (MONTH) 1850 (YEAR) 50 (AGE) Mississippi (BIRTHPLACE) (CITIZENSHIP)
Lauderdale (COUNTY) Beat 1 Meridian (M. C. D.)
(CITY) (STREET) (HOUSE NO.)

OTHER MEMBERS OF FAMILY

NAME	RELATIONSHIP	BIRTH MONTH	BIRTH YEAR	AGE	BIRTHPLACE	CITIZENSHIP
Creel, Susan E.	W.	Apr.	1863	37	Mississippi	
" Tommie	S.	Feb.	1879	20	Mississippi	
" Ola	D.	Feb.	1882	15	Mississippi	
Hall, Elizabeth	M.L.	Aug.	1831	68	Tennessee	

1900 CENSUS—INDEX
DEPARTMENT OF COMMERCE
BUREAU OF THE CENSUS

MISSISSIPPI

C642
Carroll, Tommie (INDIVIDUAL) VOL. 39 E.D. 87
SHEET 6 LINE 84
B (COLOR) June (MONTH) 1862 (YEAR) 17 (AGE) Mississippi (BIRTHPLACE) (CITIZENSHIP)
Oktibbeha (COUNTY) Beat 1 (M. C. D.)
Starkville (CITY) (STREET) (HOUSE NO.)

ENUMERATED WITH Brehman, Henry
RELATIONSHIP TO ABOVE Step Son

GENEALOGY COLLECTION

		Maud	Daughter	B.	F.	July	1898	2	S				Mississippi	Mississippi	Mi
	54	Lillian	Daughter	B.	F.	May	1898	2	S				Mississippi	Mississippi	Mi
		Mildred	Daughter	B.	F.	Mch	900	7/12	S				Mississippi	Mississippi	Mi
	52	Fabian Mary	Head	M.	F.	Dec	1838	61	M.	40	4	3	Ireland	Ireland	Ir
	55	Sarah J.	Daughter	M.	F.	June	1865	33	S.				Mississippi	Ireland	Ir
	53	Johnson Christian	Head	M.	M.	Feb.	1873	27	M.	4			Norway	Norway	No
		Ella J.	Wife	M.	F.	Dec.	1878	21	M.	4	2	2	Mississippi	Mississippi	Mi
		Christian	Son	M.	M.	Nov.	1896	3	S.				Mississippi	Norway	Mi
	56	James	Son	M.	M.	Jany	1900	4/12	S				Mississippi	Norway	Mi
	54	Creel Albert J.	Head	M.	M.	Jun	1852	47	M.	21			Mississippi	Mississippi	Mi
		Mary A. J.	Wife	M.	F.	June	1862	37	M.	21	6	6	Louisiana	Louisiana	Lo

[redacted]

7-224.

TWELFTH CENSUS OF THE UN

State Mississippi
County Harrison

SCHEDULE No. 1.—POPU

Township or other division of county Township 7 Range 10, West Nam
(Insert name of township, town, precinct, district, or other civil division, as the case may be. See instructions.)

Name of incorporated city, town, or village, within the above-named division, Handsboro Ton

Enumerated by me on the 11th day of June, 1900, Hugh S

LOCATION. Street.	House Number.	Number of dwelling house, in the order of visitation.	Number of family, in the order of visitation.	NAME of each person whose place of abode on June 1, 1900, was in this family. Enter surname first, then the given name and middle initial, if any. Include every person living on June 1, 1900. Omit children born since June 1, 1900.	RELATION. Relationship of each person to the head of the family.	PERSONAL DESCRIPTION. Color or race.	Sex.	DATE OF BIRTH. Month.	Year.	Age at last birthday.	Whether married, widowed, divorced, or single.	Number of years married.	Mother of how many children.	Number of these children living.	NATIVITY. Place of birth of each person and parents of each person, if born in the United States, give the State or Territory; if of foreign birth, give the country. Place of birth of this person.	Place of birth of father of this person.
		1	2	3	4	5	6	7		8	9	10	11	12	13	14
				Creel Mary E.	Daughter	W.	F.	Mch	1885	15	S				Mississippi	Mississippi
				Charles E.	Son	W.	M.	July	1888	12	S				Mississippi	Mississippi
				Elmira	Daughter	W.	F.	Aug	1890	9	S				Mississippi	Mississippi
				Hattie	Daughter	W.	F.	Mch	1893	6	S				Mississippi	Mississippi
				Otto	Son	W.	M.	July	1896	4	S				Mississippi	Mississippi
	57	57		Joseph A.	Son	W.	M.	Jany	1899	1	S				Mississippi	Mississippi
	57	57		Rafhanen Hubert	Head	W.	M.	Dec	1864	35	S				Austria	Austria
	56	56		Stanton Edward	Head	W.	M.	July	1847	53	M.	18			Ireland	Ireland
				Anna J.	Wife	W.	F.	July	1850	50	M.	18	0	0	Ireland	Ireland

PASCAGOULA LIBRARY
GENEALOGY COLLECTION
DO NOT CIRCULATE

PASCAGOULA LIBRARY
GENEALOGY COLLECTION
DO NOT CIRCULATE

PUBLIC LIBRARY

1880

US MISS.HARRISON CO.JUNE 1 & 2 ,PAGE 3,D-352,BEAT 1,MISS CITY . SUBMITTED BY ERNES

NAME		RACE	SEX	AGE	RELATIONSHIP TO HEAD	OCCUPATION	PLACE IND.
'DONNELL	JOHN	W	M	35		WORKS ON R.R.	IRE
"	ANNIE		F	21	WIFE	K.H.	MISS
"	JAMES		M	1	SON		
REEL	JAMES		M	49		BUTCHER	
"	PRISCILLA		F	49	WIFE	K.H.	
"	ELIZABETH Ryan		F	21	DAU		
"	JAMES		M	18	SON		
"	NANCY Meaux		F	16	DAU		
"	JOHN C.		M	14	SON Ordelia	Fayard	
"	JOSIAH		M	11	"		
"	DONA		F	7	DAU		
"	NANCY JANE		F	19	NIECE		
"	ELLEN		F	13	"		
"	JOHN		M	10/12	AUG. NEPHEW		
	JUNE 2, PAGE	4,D-352,		BEAT 1, MISS.CITY.			
ORRIS	JOSEPH L.	W	M	60		HOTEL KEEPER	VA
"	ANNA		F	43	WIFE	K.H.	N.Y.
"	FANNY		F	23	DAU		MISS
AYLOR	JOSIE		F	23	NIECE		KY
"	JOSEPH L.		M	1	NEPHEW		LA.
[illegible]	RICHARD		M	5	"		MISS

PASCAGOULA LIBRARY
GENEALOGY COLLECTION
DO NOT CIRCULATE

1880 Harrison Co

US MISS.HARRISON CO.JUNE 24,PAGE 52,D-398,BEAT 3,PASS CHRISTIAN

NAME		RACE	SEX	AGE	RELATIONSHIP TO HEAD	OCCUPATION	PLACE IND. MISS
CREEL	ALICE	W	F	5	DAU		"
"	MARY	"	F	3	"		"
"	LILLIE Sprinkle	"	F	3/12	" MAR.		"
MARSHALL	ABE	BK.	M	43		FARMER	"
"	MARTHA	"	F	40	WIFE	LAUNDRESS	"
"	JUDGE	"	M	17	SON	R.R.HAND	"
"	JULIA	"	F	15	"		"
"	MACK	"	M	13	"		"
"	GEORGE	"	M	11	"		"
	MARTHA	[illegible]	F	34	[illegible]		
	LEVY JR.	[illegible]	M	[illegible]	SON		
[illegible]	GEORGE	W	M	42		[illegible]	
"	EMILY	"	F	33	WIFE		FR.
"	KATHERINE	"	F	3	DAU		LA.
HOLLEY	LEVY	"	M	32		CARPENTER	MISS
"	SARAH	"	F	22	WIFE		"
"	GEORGE	"	M	1	SON		"
CREEL	W. William M.	"	M	31		FARMER	"
"	S. Hora ANN	"	F	20	WIFE		"

		Estelle	Wife	W	F	Mar	1885	15	Sm	4			New Jersey	Georgia	Germany
218	623	Smiley Hampton	Head	W	M	July	1867	32	Ma				Germany	Germany	Germany
		Rebecca	daughter	W	F	Jan	1895	5	S				Mississippi	Germany	Germany
		Elenor	daughter	W	F	Nov	1897	2	S				Mississippi	Germany	Germany
		Lula E	daughter	W	F	Feb	1899	1	S				Mississippi	Germany	Germany
		Demark Jane	mother-in-law	W	F	Dec	1854	45	Wd		3	1	Mississippi	Mississippi	Mississippi
		Demark Alexander	father-in-law	W	M	Apr	1860	23	S				Mississippi	Mississippi	Mississippi
219	624	Bender George W	Head	W	M	July	1875	24	Ma	9			Virginia	Virginia	Virginia
		Emma	Wife	W	F	July	1876	23	Ma	9	2		Mississippi	South Carolina	South Carolina
220	625	Spooner Lecar	Head	W	M	Feb	1876	23	Ma	1			Mississippi	Georgia	Mississippi
		Creel Vancelt	Wife	W	F	Jan	1866	34	Ma	4	12	8	Mississippi	Mississippi	Mississippi
		Willie	Son	W	M	Mar	1899	1	S				Mississippi	Mississippi	Mississippi
		Williams Edward	Son	W	M	Apr	1881	19	S				Mississippi	Mississippi	Mississippi
		Theresa	S-daughter	W	F	Oct	1885	14	S				Mississippi	Mississippi	Mississippi
		Frank	S-son	W	M	Oct	1887	12	S				Mississippi	Mississippi	Mississippi
		Philomon	S-daughter	W	F	Dec	1889	10	S				Mississippi	Mississippi	Mississippi
		Edward	S-daughter	W	F	May	1891	9	S				Mississippi	Mississippi	Mississippi
		Martha	S-daughter	W	F	Apr	1895	5	S				Mississippi	Mississippi	Mississippi
221	626	Creel James E	Head	W	M	Dec	1855	44	Ma	18			Mississippi	Mississippi	Georgia
		Callahan Amanda	Wife	W	F	Aug	1866	33	Ma	18	7	5	Mississippi	Mississippi	Georgia
		James W	Son	W	M	Feb	1885	15	S				Mississippi	Mississippi	Mississippi
		William R	Son	W	M	Apr	1887	13	S				Mississippi	Mississippi	Mississippi
		Charles A	Son	W	M	Jan	1890	10	S				Mississippi	Mississippi	Mississippi
		Clara	daughter	W	F	Apr	1892	8	S				Mississippi	Mississippi	Mississippi
		Albert	Son	W	M	May	1894	6	S				Mississippi	Mississippi	Mississippi
222	627	Cooper Lawrence	Head	W	M	Mar	1854	46	Ma	16			Louisiana	Louisiana	Georgia
		Virginia	Wife	W	F	Apr	1854	45	Ma	16	5	4	Louisiana	Louisiana	Georgia
		Jamison	Son	W	M	Feb	1885	14	S				Louisiana	Louisiana	Georgia
		Mary Ella	Niece	W	F	Feb	1891	9	S				Mississippi	Louisiana	Georgia
		Catherine E	Daughter	W	F	Feb	1895	5	S				Mississippi	Louisiana	Georgia
		Daniel E	Son	W	M	Dec	1897	3	S				Mississippi	Louisiana	Georgia
223	628	Smith Willie	Head	W	M	June	1881	18	Ma	1			Mississippi	Mississippi	Mississippi
		Jennie	Wife	W	F	Feb	1879	21	Ma	1	1	1	Mississippi	United States	Mississippi
		Oscar	Son	W	M	Oct	1899	7	S				Mississippi	Mississippi	Mississippi
		Lora	Sister	W	F	Apr	1888	11	S				Mississippi	Mississippi	Mississippi
224	629	Cromer Dennis	Head	W	M	Aug	1834	60	Ma				Mississippi	Mississippi	Mississippi
		Mary	Daughter	W	F	Apr	1868	32	S				Mississippi	Mississippi	Mississippi
		Henry	Son	W	M	May	1899	2	S				Mississippi	Mississippi	Mississippi
225	630	Smith Cornelius	Head	W	M	May	1857	43	Ma				Mississippi	Mississippi	Mississippi
		Spooner Carrie	Partner	W	F	June	1878	21	S				Louisiana	Alabama	Alabama
226	631	Dedeaux Theodore	Head	W	M	Mar	1841	60	Ma	30			Mississippi	Mississippi	Mississippi
		Cecilia	Wife	W	F	Mar	1849	51	Ma	30	10	10	Mississippi	Pennsylvania	Germany
		Nettie	Daughter	W	F	Apr	1875	25	S				Mississippi	Mississippi	Mississippi
		Stella	Daughter	W	F	Dec	1879	20	S				Mississippi	Mississippi	Mississippi
		Freddie	Son	W	M	May	1881	19	S				Mississippi	Mississippi	Mississippi
		Howard	Son	W	M	Oct	1883	16	S				Mississippi	Mississippi	Mississippi
		Greg	Daughter	W	F	Sep	1885	14	S				Mississippi	Mississippi	Mississippi
		Amanda	Daughter	W	F	June	1887	12	S				Mississippi	Mississippi	Mississippi

PASCAGOULA LIBRARY
GENEALOGY COLLECTION
DO NOT CIRCULATE

408	Lillie	Daughter	w	F	July	1883	16	S				Mississippi	Lillie	Miss
2392	Lepe Francisco	Head	w	F	Jan	1846	24	wd		1	1	Mississippi	Mississippi	Miss
409	Francis	Daughter	w	F	May	1895	6	S				Mississippi	Mississippi	Miss
2393	Stanaunch Antonio	Head	w	M	Dec	1872	38	M	16			Austria	Austria	Aus
	Mary	wife	w	F	Dec	1867	33	M	18	6	5	Louisiana	France	Fra
	Antonia	Son	w	M	Dec	1886	13	S				Louisiana	Austria	Aus
	Frank	Son	w	M	Apl	1890	9	S				Mississippi	Austria	Aus
	Leona	Daughter	w	F	Jan	1893	7	S				Mississippi	Austria	Aus
	Vincinsin	Daughter	w	F	Dec	1893	6	S				Mississippi	Austria	Aus
407	Shattea	Son	w	M	Jan	1900	4/12	S				Mississippi	Austria	Aus
2394	Taltaval Richard	Head	w	M	Jan	1830	70	M				Spain	Spain	Sp
408	Elizabeth	Daughter	w	F	Oct	1874	26	S				Mississippi	Spain	Sp
2395	Bailus Rodolph	Head	w	M	Apl	1868	42	M	20			Mississippi	Spain	Sp
	Jennie	Wife	w	F	Feb	1863	37	M	20	5	5	Mississippi	Mississippi	Miss
	Joseph C	Son	w	M	June	1880	19	S				Mississippi	Mississippi	Miss
	Caroline	Son	w	M	Apl	1883	16	S				Mississippi	Mississippi	Miss
	Lillie C	Daughter	w	F	June	1887	12	S				Mississippi	Mississippi	Miss
	Mary J	Daughter	w	F	Nov	1889	10	S				Mississippi	Mississippi	Miss
	Dudley W	Son	w	M	June	1892	7	S				Mississippi	Mississippi	Miss
	Cecile	Sister	w	F	Apl	1848	52	S				Mississippi	Spain	Sp
2396	Anglado William	Head	w	M	Mar	1869	31	M	8			Mississippi	Spain	Sp
	Lausa	wife	w	F	Feb	1880	24	M	8	3	3	Mississippi	Mississippi	Miss
	Camelia	Daughter	w	F	Nov	1892	7	S				Mississippi	Mississippi	Miss
	Willhelmina	Daughter	w	F	Feb	1893	6	S				Mississippi	Mississippi	Miss
	Janette	Daughter	w	F	July	1894	5	S				Mississippi	Mississippi	Miss
	Rosa	Mother	w	F	Jan	1826	78	Wd		1	1	Mississippi	Spain	Sp
409	Creal John Jr	Head	w	M	Aug	1867	33	M	10			Mississippi	Mississippi	Miss
	Layard Onafia	wife	w	F	Apl	1867	33	M	10	7	7	Mississippi	Mississippi	Miss
	Willie	Son	w	M	Dec	1888	12	S				Mississippi	Mississippi	Miss
	Roling	Son	w	M	Dec	1889	10	S				Mississippi	Mississippi	Miss
	Reatta	Daughter	w	F	Apl	1890	9	S				Mississippi	Mississippi	Miss
	Elsa	Daughter	w	F	May	1891	8	S				Mississippi	Mississippi	Miss
	Theadore	Son	w	M	Apl	1894	5	S				Mississippi	Mississippi	Miss
	Odia	Daughter	w	F	Mar	1896	4	S				Mississippi	Mississippi	Miss
	Louise	Daughter	w	F	Jan	1900	4/12	S				Mississippi	Mississippi	Miss
	Coley Henry	Lodger	w	M	May	1879	21	S				England	England	En
410	Creal Jimmie	Head	w	M				wd				Mississippi	Mississippi	Miss
	Ladonia	Daughter	w	F	July	1876	24	wd		2	0	Mississippi	Mississippi	Miss
2397	Schaad Adam	Head	w	M	Dec	1849	50	M	19			Louisiana	Germany	Ge
	Sarah V	wife	w	F	Jan	1853	47	M	19	2	2	Louisiana	Virginia	Vir
	Anna	Daughter	w	F	Jan	1883	17					Louisiana	Louisiana	La
2398	Cosma Eugine	Head	w	M	Apl	1849	67	M		0	0	Louisiana	France	Fra
2399	Carmy Adolph	Head	w	M	Oct	1842	53	M				Louisiana	France	Fra
2400	Trasclair Eugene	Head	w	M	Feb	1843	67	M	28			Louisiana	Louisiana	La
	Josephine	wife	w	F	Nov	1849	67	M	28	6	4	Louisiana	Louisiana	La
	Adelly	Daughter	w	F	June	1880	20	S				Louisiana	Louisiana	La
	Earl	Son	w	M	Jan	1888	17	S				Louisiana	Louisiana	La

1900 Harrison County, Ms

PASCAGOULA LIBRARY
GENEALOGY COLLECTION
DO NOT CIRCULATE

Enumerated by me on the 9 day of June, 1900, [illegible]

Location: Street, Ward, Precinct, Township	Location: Number of dwelling house	Location: Number of family	Name of each person whose place of abode on June 1, 1900, was in this family. (Enter surname first, then the given name and middle initial, if any. Include every person living on June 1, 1900. Omit children born since June 1, 1900.)	Relation of each person to the head of the family	Color or race	Sex	Date of birth: Month	Date of birth: Year	Age at last birthday	Whether single, married, widowed, or divorced	Number of years married	Mother of how many children	Number of these children living	Place of birth of this person	Place of birth of Father of this person
1	2		3	4	5	6	7		8	9	10	11	12	13	14
789	795		Allen Thomas J.	Head	W	M	Apr	1870	30	M	8			Mississippi	Georgia
			Creel Alice	Wife	W	F	Jan	1879	21	M	8	4	4	Mississippi	Mississippi
			Emma	Daughter	W	F	Mar	1893	7	S				Mississippi	Mississippi
			Addie	Daughter	W	F	Mar	1895	5	S				Mississippi	Mississippi
			William	Son	W	M	Aug	1897	2	S				Mississippi	Mississippi
			Walter	Son	W	M	Feb	1898	1	S				Mississippi	Mississippi
789	796		Allen Henry H.	Head	W	M	Jan	1877	22	M	4			Mississippi	Mississippi
			Nancy	Wife	W	F	Oct	1875	24	M	4	3	2	Mississippi	Georgia
			Lidia	Daughter	W	F	Dec	1896	3	S				Mississippi	Mississippi
			Mamie	Daughter	W	F	Feb	1900	1/12	S				Mississippi	Mississippi
790	797		Alexander John H.	Head	W	M	Feb	1874	26	M	5			Mississippi	Mississippi
			Leontine	Wife	W	F	May	1872	28	M	5	2	2	Mississippi	France
			Willis	Son	W	M	Aug	1896	3	S				Mississippi	Mississippi
			Sidney	Son	W	M	Apr	1898	1	S				Mississippi	Mississippi
791	798		Bishel Peter B.	Head	W	M	Nov	1837	62	M	15			Pennsylvania	Pennsylvania
			Sarah	Wife	W	F	Mar	1842	58	M	15	3	1	Pennsylvania	Pennsylvania
			Joseph W.	Boarder	W	M	July	1882	18	S				Kansas	Pennsylvania
792	799		Allen Alfred	Head	W	M	Feb	1866	34	M	9			Mississippi	Mississippi
			Lizzie	Wife	W	F	July	1869	30	M	9	4	4	Mississippi	Mississippi
			Hardy	Son	W	M	June	1892	7	S				Mississippi	Mississippi
			Alice	Daughter	W	F	Mar	1894	6	S				Mississippi	Mississippi
			Bertie	Daughter	W	F	Feb	1896	4	S				Mississippi	Mississippi
			Minnie	Daughter	W	F	Dec	1897	2/12	S				Mississippi	Mississippi
793	800		Hines Joseph	Head	W	M	Feb	1835	64	M	26	7	1	Kentucky	Kentucky
			Alice	Wife	W	F	Feb	1854	45	M	26	7	1	Kentucky	Kentucky
			Spann Ora	Daughter Family Servant	W	F	Dec	1876	23	M	8	1	1	Kentucky	Kentucky
			John	Son-in-law	W	M	Feb	1872	28	M	8			Louisiana	Louisiana
			John	Grandson	W	M	Oct	1894	5	S				Louisiana	Louisiana
794	801		Tate Jeff D.	Head	W	M	Feb	1864	36	M	10			Mississippi	Mississippi
			Emma	Wife	W	F	Mar	1870	30	M	10	2	1	Mississippi	South Carolina
			Joseph E.	Son	W	M	Aug	1894	5	S				Mississippi	Mississippi
795	802		Merritt George	Head	W	M	Feb	1847	53	M	X			New York	Virginia
796	803		Dare Jurdy	Head	W	M	Apr	1835	64	M	30			Pennsylvania	England
			Julia A.	Wife	W	F	Mar	1847	53	M	30	2	1	Ohio	Pennsylvania
797	804		Dare William H.	Head	W	M	Feb	1874	26	M	9			Ohio	Pennsylvania
			Minnie	Wife	W	F	Oct	1868	31	M	9	3	0	Pennsylvania	Ohio
798	805		Curtis Clarence N.	Head	W	M	Feb	1859	41	M	5		1	Massachusetts	United States
			Olivia	Wife	W	F	May	1868	32	M	5	4	4	Mississippi	Mississippi
			John	Son	W	M	Mar	1891	9	S				Mississippi	Massachusetts
			Agnes	Daughter	W	F	May	1894	6	S				Mississippi	Massachusetts
			Nellie	Daughter	W	F	Mar	1897	3	S				Mississippi	Massachusetts
			Gladiss	Daughter	W	F	Dec	1899	5/12	S				Mississippi	Massachusetts
799	806		Johnson Peter	Head	B	M		1875	25	M	6			Mississippi	United States
			Maggie	Wife	B	F		1876	24	M	6	5	5	Mississippi	Alabama
			Cora	Daughter	B	F		1894	8	S				Mississippi	Mississippi

PASCAGOULA LIBRARY
GENEALOGY COLLECTION
DO NOT CIRCULATE

	William "	1	M				"			
	Hays Smith	18	M	Labourer			"			
	Estella Snow	24	F				"		(1)	
2	Mary Chatham	53	F	"			Geo.		(1)	
	Sally "	21	F				Miss		(1)	
	Martha "	20	F				"		(1)	
	Susan "	18	F				"			
	Emaly "	15	F				"			
	James Dixon	20	M	Farmer			"			
3	Thomas Chatham	32	M	Farmer			"		(1)	
	Louisa G "	24	F				"		(1)	
4	Robert C Windham	39	M	"	100		Ala			
	Caroline "	27	F				Miss			
	Sarah "	13	F				"			
	Eliza "	11	F				"			
	Robert "	5	M				"			
	George W "	4	M				"			
	Susan C "	1	F				"			
5	William Wood	31	M	Farmer	200		"			
	Christian "	30	F				"			
	James "	11	M				"			
	Martha J "	10	F				"			
	Lewis "	8	M				"			
	[illegible]	[illegible]	[illegible]				"			
	[illegible]	[illegible]	M				"			
	[illegible]	[illegible]	[illegible]				"			

1850 Jones County Ms

PASCAGOULA LIBRARY
GENEALOGY COLLECTION
DO NOT CIRCULATE

		Pearlie	Daughter	B.	F.	Nov.	1891	8	S					Mississippi	Mississippi	Ala
		Ira	Son	B.	M.	Mch.	1893	7	S					Mississippi	Mississippi	Ala
		Manitha	Daughter	B.	M.	May	1895	6	S					Mississippi	Mississippi	Ala
		Elger	Daughter	B.	F.	May	1897	3	S					Mississippi	Mississippi	Ala
		James	Son	B.	M.	July	1899	1	S					Mississippi	Mississippi	Ala
1	11	White James	Head	B.	M.	July	1872	27	M	4				Mississippi	Mississippi	Ala
		Lucy	Wife	B.	F.	July	1860	40	M	4	1	1		Mississippi	Mississippi	Ala
		Polk Rachel	Mother in law	B.	F.	July	1828	78	W	4	3			Mississippi	Mississippi	Ala
2	12	Hand Thomas	Head	B.	M.	July	1872	27	M	4	0	0		Mississippi	Mississippi	Ala
		Harriet	Wife	B.	F.	Dec	1874	25	M	4	0	0		Mississippi	Mississippi	Ala
3	13	Stafford James	Head	W.	M.	Jany	1858	41	M	19				Mississippi	Mississippi	Ala
		Mary	Wife	W.	F.	June	1860	40	M	19	9	8		Mississippi	Mississippi	Ala
		John	Son	W.	M.	Mch	1882	18	S					Mississippi	Mississippi	Ala
		Horace	Son	W.	M.	Apr	1886	14	S					Mississippi	Mississippi	Ala
		Martha	Daughter	W.	F.	June	1888	11	S					Mississippi	Mississippi	Ala
		Eugene	Son	W.	M.	Dec	1890	9	S					Mississippi	Mississippi	Ala
		Henry S	Son	W.	M.	Nov	1892	7	S					Mississippi	Mississippi	Ala
		Calvin	Son	W.	M.	Dec	1894	5	S					Mississippi	Mississippi	Ala
		Alice	Daughter	W.	F.	Apr	1897	3	S					Mississippi	Mississippi	Ala
		Gladys	Daughter	W.	F.	July	1899	1	S					Mississippi	Mississippi	Ala
4	14	Kirking John	Head	W.	M.	Jany	1872	28	M	4				Mississippi	Germany	Ala
		Alice	Wife	W.	F.	Sep	1874	25	M	4	2	2		Mississippi	Mississippi	Ala
		Eissier	Daughter	W.	F.	May	1890	9	S					Mississippi	Mississippi	Ala
		Hattie	Daughter	W.	F.	July	1894	6	S					Mississippi	Mississippi	Ala
5	15	Creel Ruby S.	Head	W.	M.	Oct	1872	27	M	5				Mississippi	Mississippi	Ala
		Maggie	Wife	W.	F.	Jany	1881	19	M	5	2	2		Louisiana	Louisiana	La
		Sarah C.	Daughter	W.	F.	Dec	1896	3	S					Mississippi	Mississippi	La
		Alexander	Son	W.	M.	Jany	1899	1						Mississippi	Mississippi	La
6	16	Stafford John	Head	W.	M.	May	1882	18	M	0				Mississippi	Mississippi	Ala
	17	Mary	Wife	W.	F.	July	1882	18	M	0	0	0		Mississippi	Mississippi	Ala
7	18	Creel Charles S.	Head	W.	M.	May	1845	52	M	29				Alabama	Mississippi	Ala
		Catharine L.	Wife	W.	F.	June	1852	47	M	29	10	9		Mississippi	Mississippi	Ala
		Elia	Son	W.	M.	July	1883	17	S					Mississippi	Alabama	Ala
		Lucinda	Daughter	W.	F.	Aug	1885	14	S					Mississippi	Alabama	Ala
		Archer	Son	W.	M.	Oct	1884	13	S					Mississippi	Alabama	Ala
		Margery	Daughter	W.	F.	May	1890	10	S					Mississippi	Alabama	Ala
		Victorian	Son	W.	M.	Feb	1895	5	S					Mississippi	Alabama	Ala
8	19	Gaitley Polly	Head	W.	M.	Jany	1870	30	M	2				Scotland	Scotland	Sc
		Cora V.	Wife	W.	F.	Sep	1880	19	M	2	0	0		Mississippi	Mississippi	Ala
9	19	Hall John	Head	W.	M.	Jany	1860	40	M	12				Mississippi	Ireland	Ala
		Elizabeth	Wife	W.	F.	Mar	1876	23	M	12	0	0		Mississippi	Mississippi	Ala
10	20	Johnson Henry	Head	B.	M.	Oct	1858	41	M	5				Alabama	Alabama	Ala
20	20	Reynolds John	Head	B.	M.	July	1853	41	M	21				Mississippi	Mississippi	Ala
21	21	Hester	Wife	B.	F.	Feb	1857	43	M	21	5	3		Mississippi	Mississippi	Ala
		Thedonia	Daughter	B.	F.	Mch	1890	10	S					Mississippi	Mississippi	Ala
		Jefferson	Son	B.	M.	Dec	1892	7	S					Mississippi	Mississippi	Ala
		Maelie L.	Son	B.	M.	Oct	1894	5	S					Mississippi	Mississippi	Ala
22	22	Richardson Bartlett	Head	W.	M.	Mch	1873	27	M	7				Mississippi	Mississippi	Ala
		Dicie	Wife	W.	F.	Dec	1873	26	M	7	2	2		Mississippi	Mississippi	Ala

PASCAGOULA LIBRARY
GENEALOGY COLLECTION
DO NOT CIRCULATE

		Eliza	Daughter	W	F	[illegible]	[illegible]	[illegible]									
		Edgar	Son	B	M	Oct	1898	2	S				Mississippi	Mississippi	Mi
		Thornton Amanda	Mother	B	F	Mar	1855	63	Wd		1	1	South Carolina	South Carolina	So
5	168	McBride Jeff	Head	B	M	Mar	1837	7	M	7			Alabama	Alabama	Al
		Rosa	Wife	B	F	Nov	1872	12	M	7	0	0	Louisiana	Louisiana	Lo
6	169	Reed Frank	Head	B	M	Mar	1875	25	M				Alabama	Alabama	Al
		Rosing Stephen	Partner	B	M	Mar	1875	25	S				Mississippi	Mississippi	Mi
		Bren Melissa	Boarder	B	F	Jun	1880	20	S				Mississippi	Mississippi	Mi
7	124	Thompson Hance	Head	W	M	Aug	1850	49	M	21			Alabama	Louisiana	[illegible]
		Lou	Wife	W	F	Oct	1858	41	M	21	7	6	Alabama	Mississippi	Mi
		Mary	Daughter	W	F	June	1881	18	S				Alabama	Alabama	Al
		Emma	Daughter	W	F	Nov	1884	15	S				Alabama	Alabama	Al
		John	Son	W	M	Aug	1887	12	S				Alabama	Alabama	Al
		Hance	Son	W	M	Mar	1893	7	S				Alabama	Alabama	Al
		Ada	Daughter	W	F	Nov	1896	5	S				Alabama	Alabama	Al
		Annie	Daughter	W	F	Oct	1897	2	S				Alabama	Alabama	Al
8	125	Griffin Levi	Head	W	M	June	1855	44	M	7			Alabama	Virginia	Va
		Catherine	Wife	W	F	Dec	1873	26	M	7	3	3	Mississippi	Alabama	Al
		Henry	Son	W	M	July	1879	20	S				Florida	Alabama	Al
		Emily	Daughter	W	F	May	1894	6	S				Florida	Alabama	Al
		Levi	Son	W	M	Aug	1895	4	S				Alabama	Alabama	Al
		Lemmon	Son	W	M	Jan	1899	1	S				Mississippi	Alabama	Al
9	126	Casey William	Head	W	M	May	1865	37	M	4			Louisiana	Holland	Ho
		Mary	Wife	W	F	Jan	1867	33	M	4	2	1	Louisiana	Holland	Ho
		Annie	Daughter	W	F	May	1894	1	S				Louisiana	Louisiana	Lo
10	127	Creel William	Head	W	M	Feb	1850	50	M	25			Mississippi		Al
		Cullington Sabra	Wife	W	F	Mar	1866	40	M	25	11	9	Louisiana		Mi
		Rosa	Daughter	W	F	Sep	1888	12	S				Mississippi	Mississippi	Lo
		Ada	Daughter	W	F	Mar	1895	5	S				Mississippi	Mississippi	Lo
		Nancy	Daughter	W	F	Aug	1897	2	S				Mississippi	Mississippi	Lo
		George W	Son	W	M	Dec	1892	7	S				Mississippi	Mississippi	Lo
		Frances	Daughter	W	F	Jan	1898	2	S				Mississippi	Mississippi	Lo
		Ottie	Daughter	W	F	May	1900	0	S				Mississippi	Mississippi	Lo
11	174	Faulene Hardin	Head	W	M	May	1871	29	S				California	France	Fr
		Francisca	Mother	W	F	July	1850	49	Wd	4	2		New Jersey	England	Eng
12	129	Conn Dinnie W	Head	W	M	Aug	1868	31	M	6			Alabama	Alabama	Al
		Azzielea	Wife	W	F	Dec	1875	24	M	6	4	3	Mississippi	Mississippi	Mi
		Omnia H	Daughter	W	F	Jan	1895	5	S				Mississippi	Alabama	Al
		Nashti W	Daughter	W	F	Jan	1896	4	S				Mississippi	Alabama	Al
		Albert J	Son	W	M	Nov	1898	1	S				Mississippi	Alabama	Al
13	176	Pulliam John	Head	W	M		1848	52	M	23			Louisiana	Alabama	Al
		Alice	Wife	W	F	May	1856	44	M	23	6	5	Mississippi	Kentucky	Ky
		John Jr	Son	W	M	Sep	1878	21	S				Mississippi	Louisiana	Lo
		Eugene A	Son	W	M	Jan	1881	19	S				Mississippi	Louisiana	Lo
		Alice A	Daughter	W	F	Sep	1883	16	S				Mississippi	Louisiana	Lo
		Corine R	Daughter	W	F	Mar	1889	11	S				Mississippi	Louisiana	Lo
		Ada S	Daughter	W	F	May	1892	8	S				Mississippi	Louisiana	Lo
		Stone Jesse D	Boarder	W	M	Mar	1875	25	S				Alabama	Mississippi	Mi
14	177	Hester Mary E	Head	W	F	Dec	1837	62	Wd	3	3		Alabama	Georgia	Ga

1900 Harrison County Census

PASCAGOULA LIBRARY
GENEALOGY COLLECTION
DO NOT CIRCULATE

		——— Charles	Son	W	M	Apr	1895	11	S				La		La		La
		——— Victor E.	Son	W	M	July	1893	7	S				La		La		La
7	3/4	O'Brien Hattie	Aunt	W	F	May	1846	54	W				Eng		Eng		Eng
76	39	Barrios Felix 6-7	Head 5R	W	M	Aug	1863	37	S				Miss		France		Fra
		——— Josephine	Sister	W	F	May	1844	56	S				La		France		Fra
		Gilbert Mary	Sister	W	F	Feb	1856	44	S		6	4	Miss		France		Fra
		Barrios Blanche	Sister	W	F	Oct	1867	33	S				La		France		Fra
		Gilbert Alphonse	Nephew	W	M	Aug	1884	13	S				Miss		France		Fra
		——— Louise	Nephew	W	F	Dec	1888	11	S				Miss		France		Fra
57	3/4	Ryan Jerome 4-4	Head 2C	W	M	Oct	1855	44	M	11	1	1	Miss		Miss		Fr
		Ryan Elizabeth M.	Wife	W	F	July	1860	39	M	11	2	2	Miss		Miss		Fr
		——— Edgar	Son	W	M	May	1892	8	S				Miss		Miss		Fr
		——— Ruth	Daughter	W	F	Feb	1894	6	S				Miss		Miss		Fr
9	44	Duff Ella	Head	B	F	Sept	1871	28	M	6	4	1	La		Ky		Ga
63	3/4 2	——— Butler 5-4	Husband	B	M	Jun	1871	28	M	6			Miss		Ala		Al
		——— Maude	Daughter	B	F	Dec	1894	[illegible]	S				Miss		Miss		La
		Logan Kate	Mother	B	F	Jan	1847	53	W		6	3	Ga		Ga		Ga
	3/4	Tinney Noble 5-4	Head 2C	B	M	May	1871	29	M	5			Ohio		Va		Ga
	42	——— Maud	Wife	B	F	Dec	1876	23	M	5	2	2	La		Miss		Va
		——— Noble	Son	B	M	June	1895	4	S				La		Ohio		La
		——— Ethel	Daughter	B	F	Jan	1898	2	S				La		Ohio		La
76	3/4	Barrios Gregoire 4-4	Head 2C	W	M	June	1873	26	M	4			Spain		Spain		Sp
	43	——— Clara	Wife	W	F	June	1880	19	M	4	2	2	La		France		Fr
		——— Emily	Son	W	F	July	1897	2	S				La		Spain		La
		——— Gracielle	Son	W	M	Jan	1900	12	S				Miss		Spain		La
85	3/4	Gil Ann and Albert 2-2	Head	W	M	May	1876	24	M	0			La		La		La
	44	——— Gilda	Wife	W	F	Nov	1882	18	M	0	0	0	La		France		Fr
93	45	Grace Annie	Head	W	F	Feb	1840	60	M	35	13	5	Ireland		Ireland		Ir
146	3/4 6	——— Patrick 1-3	Husband	W	M	Apr	1839	61	M	35			Ireland		Ireland		Ir
		——— Annie	Daughter	W	F	Jan	1878	23	S				La		Ireland		Ir
57	3/4	Scott Jane 3-1	Head	W	F	Dec	1840	59	W		4	4	Eng		Scotland		Eng
54	46	——— Edna	Daughter	W	F	Mch	1876	24	S				Miss		Eng		Eng
		Maxwell Elsie L.	Grchild	W	F	Aug	1886	13	S				Miss		Ill.		Eng
75	3/4	Champlin J. 7-4	Head 2C	W	M	Mch	1853	47	M	13			Miss		Ky		Eng
56	43	——— Wilhelmina	Wife	W	F	July	1866	33	M	13	1	1	La		Ohio		Eng
		——— Lee	Daughter	W	F	Aug	1883	16	S				Miss		Miss		La
		——— Rosie	Daughter	W	F	Nov	1890	9	S				Miss		Miss		La
75	3/4	Elder Moses 2-1	Head	B	M	Dec	1839	60	M	34			Ala		Ala		Al
57	48	——— Lizzie	Wife	B	F	June	1836	63	M	34	11	1	Va		Va		Va
3/4	3/4	Pitts Ammon 3-1	Head 2C	W	M	Dec	1859	40	M	4			Miss		Miss		Va
	49	——— Cecelia	Wife	W	F	Feb	1865	35	M	4	1	1	La		Ga		La
		Blanc Thomas	Stepson	W	M	Aug	1883	16	S				La		La		La
3/4	3/4	Connelly John 2-4	Head 2C	W	M	Dec	1850	49	M	19			La		Ireland		Ir
60	50	——— Elizabeth	Wife	W	F	Dec	1853	46	M	19	2	2	Miss		Va		Va
		——— Lillian	Daughter	W	F	May	1883	17	S				Miss		La		Va
		——— Alice	Daughter	W	F	Feb	1886	14	S				Miss		La		Va
3/4	3/4	Bernard Alfred	Head	W	M	Jan	1868	32	M	5			La		La		La
5	51	——— Clara	Wife	W	F	Nov	1874	25	M	5	0	0	La		Ger		Ger

1900 Harrison County

PASCAGOULA LIBRARY
GENEALOGY COLLECTION
DO NOT CIRCULATE

3	4	5	6	7	8	9	10	11	12	13
Boreas Dorset	1	F				Miss				
Burton Stafford	25	M		Farmer	500	Ala				
Elizabeth "	18	F				La				
Willis "	6/12	M				Miss				
Noel Bandy	27	M		"		S C				
Malinda "	19	F				Miss				
Evander "	1	M				"				
Emily Lillus	18	F				"				
John Creel	48	M		"	100	S C				
Keziah "	46	F				"			(1)	
Josiah "	20	M		"		Miss			(1)	
James "	19	M		"		"		(1)		
Nancy "	17	F				"		(1)		
Aaron "	15	M		"		"		(1)		
Elizabeth "	13	F				"		(1)		
John "	24	M		"		"			(1)	
Hannah "	18	F				"		(1)		
William "	6/12	M				"				
William James	32	M		"		"			(1)	
John A Tisdale	24	M		"	300	"				
Biddy "	30	F				"				
John "	1	M				"				
Bryant Chatham	28	M		"		"				
Nancy "	25	F				"				
Claiborn "	5	M				"				
Keziah "	3	F				"				
Susan "	2	F				"				
Charles W Creel	38	M		"		S C			(1)	

1850 Jones County, Ms Census

PASCAGOULA LIBRARY
GENEALOGY COLLECTION
DO NOT CIRCULATE

	Aaron "	15	M		"		"		(1)	
	Elizabeth "	13	F				"		(1)	
	John "	24	M		"		"			(1)
	Hannah "	18	F				"		(1)	
	William "	6/12	M				"			
	William James	32	M		"		"			(1)
54	John A Tisdale	24	M		"	310	"			
	Biddy "	30	F				"			
	John "	1	M				"			
55	Bryant Chatham	28	M		"		"			
	Sincly "	25	F				"			
	Claiborn "	5	M				"			
	Kizziah "	3	F				"			
	Susan "	2	F				"			
56	Charles W Creel	38	M		"		S C			(1)
	Lucinda "	30	F				Ala			(1)
	Mary C "	11	F				Miss			
	Eli "	9	M				"			
	Reubin "	7	M				"			
	Agnes "	5	F	X			"			
	Wesley "	1	M				"			
57	Thomas Creel	78	M		"		S C			(1)
	Elizabeth "	67	F				"			(1)
58	Burton Creel	26	M		"		Miss			(1)
	Elizabeth "	17	F				Ala			
	Mary C "	2	F				Miss			
	Arabel "	2/12	F				"			
59	Henry Creel	32	M		"		Ala			(1)
	Martha "	31	F				Ala			

PASCAGOULA LIBRARY
GENEALOGY COLLECTION
DO NOT CIRCULATE

33

Bourtwell ~~t~~ whose wife Laura was b Sept 1872
Census states Lizzie is a servant.
1900 Jones Co Ms at East Ms Hospital is a
Georgia Creel age 29 Ms
1900 Jones Co Ms Census Show a John W Creel
b May 1879 a widow as a Farm hand in
h/h of John W Pitts
Tylertown Ms Cemetery tombstones
~~list~~ list the Following Creels
Addie b - 1899 d 1948
Arthur V b ~~1899~~ 1892 d blank
Bessie B W/AV b 1903 d blank
Jack S b 1884 d 1967 M (1) Nora B b 1892
d 1943 m (2) Rebecca R b 1894 d 1965
Patricia b 1944 d 1946
Jack Holmes Cemetery Walthall Co Ms
Catherine Saphronia Creel 28 aug 1869 d
27 July 1885
OLD State house Pentecostal cemetery South
of Tylertown Ms.
Bert Creel - no dates this Could possibly
be ~~Burton~~ Burton Creel S/Henry Creel.
Nancy 1862 - 1936

Creal

Nov 2d, 95

Dear Mrs Arnold,

Received your letter with Creel information and was very glad to get it. I, together with many others, had assisted Mr. Owens in putting together the books (2) on the Creel Family tree, they were at that time completely stumpted on on which Thomas Creel in S.C. (there were 3) was our ancestor and lacked a complete list of his children. I understand now that you have this info and I am so very glad to receive it. We had used census reports, court house records, old bibles, grave yard records, + etc. Since the court house in S.C. had been burned during the Civil war, we could go

2

My Great-grandfather was Harrison (called Harris) Creel, son of Thomas was Married 3 times - born 1818

1st to Malinda Buckwell about 1838

2nd to Mrs Sarah A Blackwell 1857 (I believe this to be her ex-in-law)

3rd to Mrs Martha Hudson 1860

My Grandfather, called Carlisle, was born 1856. The family then moved to Shady Grove community (near Mainfield, Fla) where Harris died in 1863. Called first married a Keen, who died in childbirth, then married Susan Lockerham b-25 Dec 1861 d-26 Aug 1941 - children

John Benjamin Creel - b 1891
d 1973

My Dad - Benj H Creel Sr b 1912, d-1964
Married Lizzie Morel 1932

Jimmy Creel b-1894

4

Got called as a Baptist Minister in 1972, retired after 10 years. Now living on Farm raising Registered Shorthorn cows.

It was very good hearing from you and appreciate the data you've given me.

Sincerely Yours
Adonis Creel

Note: on the 1800 census report of Chesterfield County, there are 3 Thomas Creels -- all about the same age - That's where we got stumped.

3

Son Charles Creel b 1896, d 1959
m Ellie May Bozeth 1903

Those in my family were:
Riley Henry Creel Jr. b-1922
m. Esther Sullivan
Had 3 children - RH III, b-1949
Danny Joe - b 1950
Terry Glenn - b 196 (now a Dr in New Orleans)
Adonis Creel b-1923
m. Stella Stopnechowski
had 4 children
Rodney Creel - b-1952 d-1992
Donna - b-1952
Cheryl - b-1957
Carolyn - b-1962
m 2nd time Peggy Bryan
I was born & raised near Thomasville, La - Went into service in WW II - served as G M 2/c gunnerman in Iwagumi - attended LSU - got 1st Lt. O.T.S. 14

403

YORK COUNTY

1790
U. S. Census
LEONARD KRAL 1 free white male 16 & up ; 1 free white [illegible]

STATE OF SOUTH CAROLINA

1974
Special Friends of the University of Alabama
WILLIE BRYAN CREEL Class of 1964

BARNWELL COUNTY

Letter of Barnwell Co Ct Clerk 1905

Year	Name
1796	THOMAS CREEL
1801	WILLIAM CREEL
1805	CHARITY CREEL

1810
U. S. Census
WILLIAM CREEL 1 m under 10 ; 1 m 26-45

1820
U. S. Census
WM CREEL 3 m under 10 ; 1 m 10-16 ; 1 m 45 up
1 f under 10 ; 2 f 10-16 ; 1 f 26-45 2 slaves

Letter of Barnwell County Court Clerk

Year	Name
1821	SOLOMON CREEL
1825	LEVY CREEL

1830
U. S. Soundex Census
p 178
SOLOMON CREEL 1 m 5-10 ; 1 m 30-40 ; 1 m 60-70
2 f 5-10 ; 1 f 20-30
p 137
LEVI CREEL 3 m under 10 ; 1 m 10-15 ; 1 m 20-30
1 f 20-30
p 181
WILLIAM CREEL 1 m 5-10 ; 1 m 10-15 ; 1 m 50-60
1 f 5-10 ; 1 f 15-20 ; 1 f 40-50

1837
Will Book Vol. 2-c , p 124-125
Will of WILLIAM CREEL

In the name of God, Amen - 21st July, 1835. I, WILLIAM CREEL,SR. of the state of South Carolina and District of Barnwell, Do make and declare this my last will and testament, my worldly Estate I Give and Bequeath as follows:

1st - I give...two youngest sons THOMAS CREEL and WILLIAM CREEL, Jr. one hundred and sixty acres of Land whereon I now live ...all the Buildings and Improvements...equally divided between my two sons after the Decease of my Self and my wife.

page 588 (listed in sequence)

Richard Hill	1 m under 10 ; 2 m 10-16 ; 1 m 26-45
	1 f under 10 ; 1 f 10-16 ; 1 f 16-26 ; [illegible]
THOS CREAL	3 m under 10 ; 1 m 26-45
	1 f under 10 ; 1 f 10-16 ; 1 f 16-26
Peggy Ware	6 slaves
Jno Holoy	2 m under 10 ; 2 m 10-16 ; 2 m 16-26 ; 1 m 26-45
	3 f under 10 ; 2 f 10-16
Thos Dearman	1 m 10-16 ; 1 m 16-26 ; 1 m 26-45 ; 1 m 45 up
	3 f under 10 ; 2 f 10-16 ; 1 f 26-45
THOS CREAL	4 m under 10 ; 1 m 10-16 ; 1 m 26-45
	2 f 10-16 ; 1 f 26-45
Phardry Stricklin	1 m 26-45
	1 f under 10 ; 1 f 10-16 ; 1 f 26-45

1820
U. S. Census
No CREELs listed

COLLETON COUNTY

1820
U. S. Census

ELIJAH CREAL	1 m 16-18 ; 1 m 16-26
	1 f 16-26
Mrs. E. CREAL	1 f 45 up
RICH^{D} CREAL	1 m under 10 ; 1 m 16-26
	1 f under 10 ; 1 f 10-16 ; 1 f 16-26

1830
U. S. Census
page 466 St George Parish

Line	Name	
11	ELIJAH CRAIL	1 m 10-15 ; 1 m 30-40
		1 f 30-40
13	HENRY CRAIL	1 m 5-10 ; 1 m 10-15 ; 1 m 15-20 ; 1 m 20-30
		1 m 40-50
		1 f 15-20
20	RICHARD CREEL	2 m under 5 ; 2 m 5-10 ; 1 m 30-40
		1 f 10-15 ; 1 f 30-40 7 slaves
22	CATHERINE CREEL	1 f 60-70 2 slaves

1880
U. S. Soundex Census

9-113-19-11 Sheridan Twp				
CREEL,	ALLEN	36	MB	S.C.
" ,	JANE	30	FB wife	"
" ,	RICHARD	8	MB son	"
" ,	ALLICE	4	FB dau	"
" ,	ELLEN	2	FB "	"
" ,	MELVIN	4/12	MB son	"
9-113-10-17 Sheridan Twp				
CREEL,	EDWIN D.	30	MMu	S.C.
" ,	LAURA	10	FMu wife	"
" ,	ERNEST S.	1	MMu son	"

Also I give ...son THOMAS CREEL one Bay mare and colt one saddle and one Briddle.
And to...son WILLIAM CREEL , JUNR one bay horse colt.
I also give...Daughter LOUCY CREEL and MARY CREEL one feather bed and Bedstead and furniture..2 sheets, 2 pillows 1 Bed Quilt ...two cows and calves apiece...if I should not have the cattle, the value..incash.
I also give...beloved wife ANN CREEL one Bay horse one colt .... rest of my Personal Estate....at her Death ... be equally divided between my two sons and two daughters named in the will.
I do hereby constitute and Appoint my son LEVI CREEL sole Executor of this my last will and Testament....in witness whereof I have hereunto set my hand and Seal the day and year first above written.
Signed , Sealed Published.....(Also eighty acres more or and
(lying on Ten's Branch so
Isaac D. Stivender (equally divided between
Daniel DM Clindon (THOMAS & WILLIAM
his
Thomas X Givens WILIM CREEL Seal
mark
Recorded in Will Book C , 193
Recorded 18 Aug, 1837
Orsamus D. Allan, O.B.D.
Bundle 69, Package 7

1880
U. S. Soundex Census
4-28-12-17 Buford's Bridge Twp
CRALL (CRULL), MARY 54 FB S.C.
" , LUCY 16 FB dau " 1866
" , JINSIA 14 FB " "
" , ELSY 12 FB " "
" , HARKLESS 10 MB son "

CHESTERFIELD COUNTY

1800
U. S. Census
No CREELs listed
1810
U. S. Census
page 561 (listed in sequence)
Joseph Powell 1 m under 10 ; 1 m 16-26 ; 1 m 45 up
2 f under 10 ; 1 f 16-26 ; 1 m 45 up
THOS CREEL 4 m under 10 ; 1 m 26-45
2 f under 10 ; 1 f 10-16 ; 1 f 26-45
Solomon Dearmond 3 m under 10 ; 1 m 26-45
3 f under 10 ; 1 f 26-45
Richd Hill, Sr. 1 m 16-26 ; 1 m 45 up
1 f 10-16 ; 2 f 26-45 ; 1 f 45 up
John Hill 1 m under 10 ; 1 m 45 up
3 f under 10 ; 2 f 10-16 ; 1 f 26-45

Coat of Arms

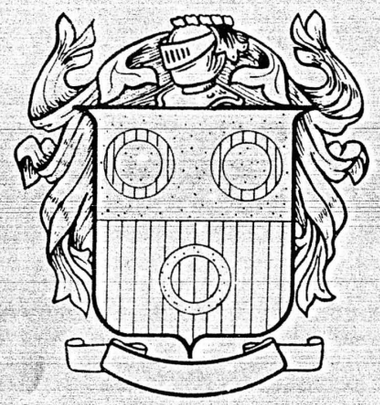

Creel

Historiography

The Creel Coat of Arms illustrated left was drawn by a heraldic artist from information officially recorded in ancient heraldic archives. Documentation for the Creel Coat of Arms design can be found in Burke's General Armory. Heraldic artists of old developed their own unique language to describe an individual Coat of Arms. In their language, the Arms (shield) is as follows:

"Per fesse or and gu, three annulets counterchanged."

When translated the Arms description is:

"Upper half gold, lower half red, three rings counterchanged."

Family mottos are believed to have originated as battle cries in medieval times. A Motto was not recorded with the Creel Coat of Arms.

Individual surnames originated for the purpose of more specific identification. The four primary sources for second names were: occupation, location, father's name and personal characteristics. The surname Creel appears to be occupational in origin, and is believed to be associated with the english, meaning, "one who made or, sold creels (a basket for containing a catch of fish)." The supplementary sheet included with this report is designed to give you more information to further your understanding of the origin of names. Different spellings of the same original surname are a common occurence. Dictionaries of surnames indicate probable spelling variations. The most prominent variations of Creel are Criell, Crielle, Criels, Crielles, Criel and Creels.

Census records available disclose the fact there are approximately 1700 heads of households in the United States with the old and distinguished Creel name. The United States Census Bureau estimates there are approximately 3.2 persons per household in America today which yields an approximate total of 5440 people in the United States carrying the Creel name. Although the figure seems relatively low, it does not signify the many important contributions that individuals bearing the Creel name have made to history.

No genealogical representation is intended or implied by this report, as it does not represent individual lineage or your family tree.

HALBERTS 1898 Wilke Road - Bath, Ohio 44210

YOUR NAME AND YOUR COAT OF ARMS -- -- Priceless Gifts From History

Until about 1100 A.D. most people in Europe had only one name (This is still true in some primitive countries today). As the population increased it became awkward to live in a village wherein perhaps 1/3 of the males were named John, another sizable percentage named William, and so forth.

And so, to distinguish one John from another a second name was needed. There were four primary sources for these second names. They were: a man's occupation, his location, his father's name or some peculiar characteristic of his. Here are some examples.

Occupation: The local house builder, food preparer, grain grinder and suit maker would be named respectively: John Carpenter, John Cook, John Miller, and John Taylor.

Location: The John who lived over the hill became known as John Overhill, the one who dwelled near a stream might be dubbed John Brook or perhaps John Atbrook.

Patronymical: (father's name): Many of these surnames can be recognized by the termination---son, such as Williamson, Jackson, etc. Some endings used by other countries to indicate "son" are: Armenian's---ian, Dane's and Norwegian's ---sen, Finn's---nen, Greek's---pulos, Spaniard's---ez, and Pole's---wiécz . Prefixes denoting "son" are the Welsh--- Ap, the Scot's and Irish---Mac, and the Norman's---Fitz. The Irish O' incidentally denotes grandfather.

Characteristic: An unusually small person might be labeled Small, Short, Little or Lytle. A large man might be named Longfellow, Large, Lang, or Long. Many persons having characteristics of a certain animal would be given the animal's name. Examples: a sly person might be named Fox; a good swimmer, Fish; a quiet man, Dove; etc.

In addition to needing an extra name for identification, one occupational group found it necessary to go a step further. The fighting man: The fighting man of the Middle Ages wore a metal suit of armor for protection. Since this suit of armor included a helmet that completely covered the head, a knight in full battle dress was unrecognizable. To prevent friend from attacking friend during the heat of battle, it became necessary for each knight to somehow identify himself. Many knights accomplished this by painting colorful patterns on their battle shields. These patterns were also woven into cloth surcoats which were worn over a suit of armor. Thus was born the term, "Coat of Arms."

As this practice grew more popular, it became more and more likely that two knights unknown to each other might be using the same insignia. To prevent this, records were kept that granted the right to a particular pattern to a particular knight. His family also shared his right to display these arms. In some instances, these records have been preserved and/or compiled into book form. The records list the family name and an exact description of the "Coat of Arms" granted to that family.

Interest in heraldry is increasing daily. This is especially true among people who have a measure of family pride and who resent attempts of our society to reduce each individual to a series of numbers stored somewhere in a computer. In our matter-of-fact day and age, a "Coat of Arms" is one of the rare devices remaining that can provide an incentive to preserve our heritage. We hope you'll agree that it is much more than just a wall decoration.

If you are interested in a more in-depth study of the subject of this paper, may we suggest you contact the genealogical department of any fair-sized public library. We especially recommend the "Dictionary of American Family Names" published by Harper & Row and also "The Surnames of Scotland" available from the New York Public Library as excellent sources on the meaning of surnames.

Nancy L Halbert

Nancy L. Halbert

HALBERT'S 3687 Ira Road - Bath Ohio 44210